

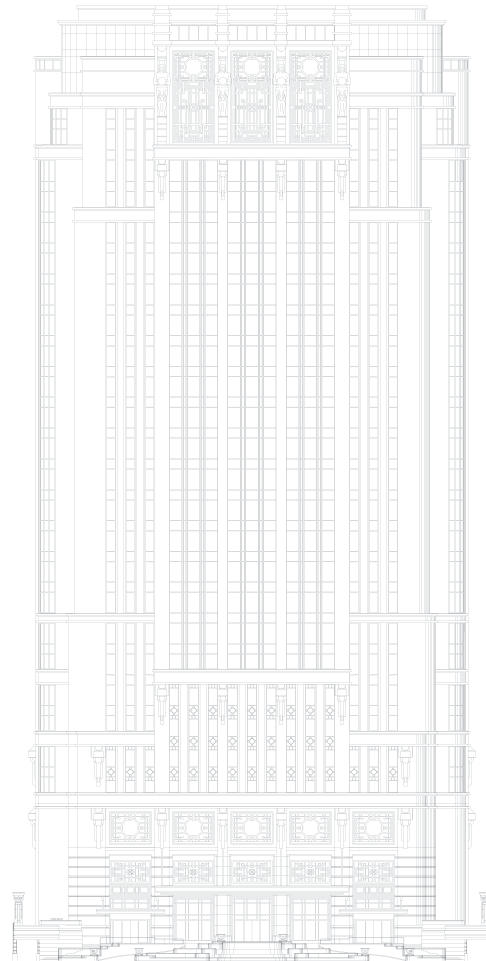

ATLAS

THE ATLAS COLLECTIONS





Dear Guests,

Welcome to ATLAS - a labour of love that honours my grandfather, CS Hwang, the late founder of Parkview Group, and the beautiful space he created in which ATLAS resides. It is our hope that your experience at ATLAS reflects the passion and attention that has gone into every aspect of its creation. A grand and beautiful space, we invite you to unwind, enjoy, celebrate and indulge as our talented and dedicated ATLAS team makes you feel most welcome and at home.

The ATLAS Collections feature two of the world's most remarkable physical collections of Gin and Champagne. Building the ATLAS Collections was a monumental task which took over two years to curate and assemble. We are also delighted to feature a selection of rare and exceptional still wines and whiskies from my own family's private cellar, which for the first time since its inception almost 40 years ago, has been opened especially for our guests at ATLAS.

Building upon the modest collection of wines started by my grandfather, the Parkview Family Cellar found a permanent home in 1989 with the opening of the Parkview Group's flagship property, Hong Kong Parkview. Initially consisting of a small collection of 50 bottles of right bank Bordeaux wines, the collection grew steadily under the stewardship of my uncle, George Wong, and his son Alex.

By 2000, the collection was at 3,000 bottles and has now expanded beyond the right bank to other regions in France and the rest of the world. Currently, the collection stands at 50,000 bottles of fine wine and over 10,000 bottles of whiskey acquired through reputable merchants, auctions, and numerous trips to the wineries and distilleries where suppliers have now become close friends, ensuring that the family always has access to the finest and rarest bottles.

For those who share our genuine passion for fine wines and spirits, a small but special sampling of the bottles from the Parkview Family Cellar have been brought to ATLAS for you to enjoy. We hope that you are able to try things here that you would otherwise not find; and that you will enjoy our treasures as much as we have enjoyed collecting them and sharing them with you.

Warmest regards,

Vicky Hwang

TABLE OF CONTENTS

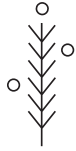

THE ATLAS GIN COLLECTION

Introduction by the ATLAS Master of Gin

Countries Represented

A Guide to the Wonderful World of Gin

Our Taxonomy of Taste

Seven Most Common Botanicals

The Search for the Perfect Pairing

GIN CATEGORIES

London Dry

Modern

Overproof and Navy Strength

Barrel-Rested

Old Tom

Sloe Gin

Genever

Rare & Collectable



FINE SPIRITS OF THE WORLD

Whisk(e)y

Brandy

Sugarcane

Agave

Vodka

Absinthe

Vermouth

Aperitif

Digestif

Liqueur



THE ATLAS CHAMPAGNE COLLECTION

La Sélection

Le Terroir

La Prestige

FINE WINES OF THE WORLD

White

Rosé

Red

Sweet

THE ATLAS GIN COLLECTION

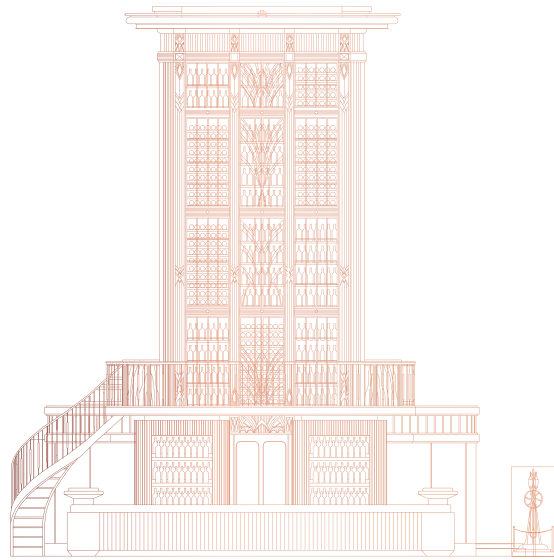

Gin; a clear alcoholic spirit distilled from grain and flavoured with juniper berries (and other botanicals). The name is derived from the French genièvre or the Dutch jenever, which both mean juniper.

Juniper; an evergreen, dioecious shrub that grows all throughout the Northern Hemisphere. It produces a long ripening berry that when dried can impart a piney, citrusy, floral aroma and flavour.



Welcome to the ATLAS Gin Collection; a labour of love that has involved collecting, carefully curating and cataloguing the entire world of gin. Our aspiration is to introduce our guests to the beauty and wonder of this incredible spirit.

Gin is liquid history. From the tombs of ancient Egypt, the monasteries of the Middle Ages, the laneways of the Industrial Revolution, through Prohibition and to the current Second Golden Age of fine drinking, gin has been drunk by all classes and in all corners of the globe. For over two millennia juniper berries have been used for ritual, medicinal and gastronomic purposes. For almost 1,000 years, this unique botanical has been used in fine beverages, namely gin.

Gin is provenance; it looks to the natural world for flavour, aroma and sensation. Gin is the quintessential cocktail ingredient, and since the turn of the twentieth century has been a bartender's favourite cocktail spirit. It is a beacon for sophistication and style, yet is founded upon mayhem and grit. Gin is a delicious spirit; it runs the gamut of fresh, vibrant and zesty, to floral, soft and delicate. It can be robust and bracing, it can be savoury and spiced.

Here at ATLAS, we are delighted to share one of the world's finest collections of gin with you. We have arranged our gins into seven different categories, therein lies numerous flavour profiles, botanicals and expressions of the juniper spirit. Our passionate and dedicated gin team stands ready to assist you in your gin journey.

Jason Williams

Founding Curator of the Gin Collections, Master of Gin

The ATLAS Gin Collection

| | |
|--------------------|--------------------------------|
| Argentina (1) | Latvia (1) |
| Australia (123) | Lithuania (1) |
| Austria (7) | Luxembourg (1) |
| Belgium (49) | Mexico (3) |
| Brazil (5) | Netherlands (88) |
| Cambodia (2) | New Zealand (32) |
| Canada (35) | Norway (4) |
| China (5) | Peru (2) |
| Colombia (2) | Philippines (4) |
| Croatia (1) | Poland (2) |
| Czech Republic (2) | Portugal (8) |
| Denmark (1) | Romania (1) |
| England (359) | Scotland (117) |
| Estonia (3) | Singapore (11) |
| Finland (13) | Slovenia (1) |
| France (36) | South Africa (41) |
| Germany (60) | South Korea (2) |
| Greece (3) | Spain (59) |
| Hong Kong (3) | Sri Lanka (3) |
| Hungary (1) | Sweden (14) |
| Iceland (3) | Switzerland (23) |
| India (8) | Taiwan (2) |
| Indonesia (2) | Thailand (5) |
| Ireland (31) | United States of America (135) |
| Israel (2) | Venezuela (1) |
| Italy (49) | Vietnam (7) |
| Japan (33) | Wales (10) |
| Kenya (3) | |

THE 'GIN RATION' DECREE

The ATLAS Gin Collection is a rare and special treasure, designed to be enjoyed by all. As such, we must insist on a Gin Ration, just like the old days in the Royal Navy in the United Kingdom. For the special gins in our collection – those where only one or two bottles have been carried from afar - guests are allowed just one pour of each gin per visit to ATLAS.

If you love gin as much as we do, or would like to taste even more of the rare gins that arrive at ATLAS, please ask about becoming a member of our Juniper Society.

◊ denotes gins that are subject to the Gin Ration.

A GUIDE TO THE WONDERFUL WORLD OF GIN

The world of gin has become wide and deep. Furthermore, there is a distinct lack of categorisation compared to other spirits, such as Tequila or Cognac. To help you navigate our remarkable gin collection we have split the gins into the following categories:

LONDON DRY

The archetypal style of gin. The most traditional and what most people know as Gin. Legally defined by production technique: a distilled gin with real botanicals and nothing added after distillation. Actually, it does not have to be made in London and usually has more prominent juniper representation.

MODERN

We define (loosely, admittedly) modern gin as one that doesn't fit the juniper-forward London Dry Gin style. Gins that celebrate or highlight an abundance of botanicals, or have an emphasis on fruit or spice, or gins that champion location or technique.

OVERPROOF AND NAVY STRENGTH

Gin has a rich history within the British Royal Navy, for centuries it was issued to all ships sailing the high seas. Traditionally, to prove its strength and quality, it had to be able to wet and ignite gun powder. Over time it was deduced that the lowest proof for this experiment to succeed was 114 proof, or 57% abv (alcohol by volume). This higher proof makes the gin and the botanicals shine.

BARREL-RESTED

When a gin has been stored in a wooden cask for a period of time, imparting some of the colour and character of said wood, it is classified as a barrel-rested gin. A sub-category that has boomed in recent years but has historical precedents. Once upon a time, all gins would have been stored and transported in a barrel!

OLD TOM

A style of gin popular in the 18th and 19th century in a time when techniques such as sweetening or the addition of extra botanicals were used to mask the flavour of poorly made (or dangerous) gins. Now it is back in a more craft iteration with variations including different sugars and wood ageing.

SLOE GIN

Actually a gin liqueur, this is a traditional drink from the English countryside. Made from sloes, the plum-like fruit that grows on blackthorn hedgerows dividing old properties. Simply gin, sloe berries and sugar.

GENEVER

Not actually gin! We keep a hefty collection of this because it's important to the history of gin. This mostly Dutch spirit is considered the precursor to what we know as gin. It's kind of like a mix between unaged whisky and gin. It is sweet, and very cereal-like.

*after this categorisation, we further split the gins into flavour profiles.
we invite you to explore our taxonomy of taste next!*

OUR TAXONOMY OF TASTE

Through much research, testing and the resulting inebriation (hiccup), the ATLAS Team landed upon the following terminology to best convey the flavour profile of our gins. The taxonomy is meant as a guide and within each designation the prominence of that sensation may vary wildly. Taste is subjective, so go easy if you disagree!

CITRUS

bright, zingy, refreshing

Bright, fresh, blossomy goodness. Can be a burst of orange sherbet, a suggestion of lemon curd. Some zesty lime skin or sweet, bitter grapefruit. Can be a restrained hint of citrus pith. An explosion of perfumed citronella.

FLORAL

bouquet, perfumed blooms, petals

A bouquet of excellence. The new modern of deliciousness. Sometimes perfumed blooms of all manner of flowers, petals, stalks and dried spices. Other times more restrained, with subdued fragrance of sweet flower-wonder.

HERBAL

fresh bunch, dried leaves, vegetal

Tight bunches of all herbs. Fresh, wet and dried. Fossilized herbs with tannic tea leaves. The snapped stalk of an old rosemary bush. Sweet basil and herbs de Provence. Sometimes pungent, sometimes mild.

SPICED

peppers, baking spices, fragrant

Lifted baking spices, exotic peppers, fragrant arboreal notes mixed with subtle sweet aromatic dried wood. Maybe a little tingle, maybe a little dessert-like spice. Maybe like a sauna with the heat turned up.

LUSCIOUS

delicate, velvety sweetened, scrumptious

Vibrant, lifted botanicals. Extra flowers, fruits, herbs and spices to give deliciousness. Often delicate and balanced with sophisticated lusciousness. Sometimes confectionary with over-the-top youthful fruitiness.

NUTTY

rustic, woody, savory edge

Rustic candy of the earth. Nuts and seeds and kernels of all sorts. Ground-up woody flavour mixed with some sweet chalk, and soft spice. Oily sometimes, brown and beige and sweet and nice with a savoury edge.

EARTHY

dark rich soil, turf, wet leaves

Dark rich soil, wet leaves and turf. Chalk-like with a combination of menthol, compost and forest floor. Can be recognized as fresh earth, withering underlay or top notes of perishing leaves.

GRASSY

greenness, tall grass, meadow

Sweet, greenness. Long stalks of fresh tall grass. Reeds, grass clippings, just-cut soft herbs and a meadow blanket of lively fresh lawn. Some straw-like bundles of hay.

BERRIES

plump, roundness, jammy

Plump, fruity roundness. Darker and sweeter fruity notes and some left-on-the-vine ripeness. Notes of something jammy, fruit preserves like strawberry or plum or of course those blackthorn sloes.

FRUITY

exotic, audacious, not fruit flavoured

Audacious and fun-loving. Packed full of who-knows-what. Exotic fruits, flowers and other botanicals from around the world. Modern iterations of traditional gin. Not fruit-flavoured gins, but distilled gins with an emphasis on fruity flavour.



SEVEN MOST COMMON BOTANICALS

JUNIPER

Gin has to have this to be called gin. A small dried berry. Smells and tastes like spruce and pine. Nice burnt citrus, underripe plum and dry branch. Forest floor, in a good way.

CORIANDER SEED

In nearly all gins. This is the spicy, woody little seed from the bush. This botanical gives gins a lifted citrus quality when there is no citrus. Sweet, spicy wet wood and lemon sherbet.

ANGELICA

The third most used botanical. Usually the root. Musky, woody and more earthy than the other spices in the 'holy trinity'. Known as a fixative spice to help the others shine.

NUTMEG

A staple on spice shelves and native to South East Asia. Another warming, spiced botanical that gives gins some extra length on the palate. Used widely in cooking, cosmetics and gin.

ORRIS

The dried root of the iris plant. Used as a base ingredient to bind other ingredients together, similar to how it's used in perfumery. By itself it can give off a floral, violet petal like aroma.

CASSIA

The bark from an evergreen tree native to South Asia. Resembling cinnamon, it has a distinct, sweet, fiery yet warming fragrance. It has a delightful pungency that adds warmth and depth to a gin.

LEMON

While other botanicals can give the impression of citrus, dried lemon peel is often the contributor. It gives a fresh brightness. The result can vary from confectionery to real, bite-a-lemon sensation.





THE SEARCH FOR THE PERFECT PAIRING

Tonic water was first used as a medicinal treatment for malaria by British troops in the 19th century. To counter the bitterness of early iterations of tonic, gin was mixed with tonic to make it more palatable. And thus, the G+T was born. The most celebrated pairing in any spirit category, the two-letter combination everyone knows.

Choosing the right tonic is as vital as choosing your gin. We have suggested pairings below, a wealth of possibilities await.

East Imperial ATLAS Tonic

classic, the highest quinine available, a hint of lemongrass
enjoy with citrusy, spiced and earthy gins

East Imperial Yuzu Tonic

aromatic, sweet yet strong, japanese citrus fruit
enjoy with citrusy, herbal and grassy gins

East Imperial Royal Botanic Tonic

lifted quinine, with elderflower, notes of ruby grapefruit
enjoy with citrusy, floral and fruity gins

Ekobryggeriet Rhubarb

tart, with soft strawberry and green apple
enjoy with spiced, luscious and floral gins

Fever Tree Mediterranean Tonic

fragrant, with the addition of soft herbs and lemon thyme
enjoy with spiced, nutty and earthy gins

Franklin & Sons Elderflower & Cucumber

crisp undertone with delicate elderflower
enjoy with fruity, luscious and citrusy gins

Franklin & Sons Mallorcan

savoury, with aromatic rosemary & thyme and zesty citrus
enjoy with citrusy, herbal and floral gins

London Essence Grapefruit & Rosemary Tonic

herbaceous, subtle quinine with zesty citrus
enjoy with floral, luscious and berry forward gins

London Essence Blood Orange & Elderflower

honeyed, zesty & fresh, with tangy blood orange
enjoy with citrusy, herbal and grassy gins

Thomas Henry Pink Grapefruit

sharp, refreshing with zesty grapefruit
enjoy with spiced, luscious and floral gins

East Imperial Soda Water

zero quinine, ideal for letting the botanicals shine
enjoy with citrusy, floral and spiced gins

tonic to pair with your choice of gin

add 3.5

LONDON DRY

The archetypal style of gin. The most traditional and what most people know as Gin. Legally defined by production technique: a distilled gin with real botanicals and nothing added after distillation. Actually, it does not have to be made in London and usually has more prominent juniper representation.

CITRUS

BRIGHT, ZINGY, REFRESHING

| | | | |
|---|----|--|--|
| AUSTRALIA | | | |
| ◊ Naught Classic Dry Gin, 44% | 25 | | |
| <i>orange, coriander seed, juniper</i> | | | |
| ◊ Settler's Rare Dry Gin, 43% | 22 | | |
| <i>muntries, orange, lemon myrtle</i> | | | |
| ◊ Stone Pine Distillery Original Dry Gin, 40% | 28 | | |
| <i>lemon myrtle, pink finger lime, orange</i> | | | |
| AUSTRIA | | | |
| ◊ J.A. Baczewski Dry Gin, 43.5% | 22 | | |
| <i>aniseed, dill, ginger</i> | | | |
| ◊ The Good Gin, 47.4% | 30 | | |
| <i>orange zest, turmeric, raw cacao</i> | | | |
| BELGIUM | | | |
| ◊ Filliers Classic Dry Gin 28, 46% | 32 | | |
| <i>hops, allspice, fresh orange</i> | | | |
| ◊ Filliers Dry Gin 28 Tangerine Seasonal Edition, 43.7% | 36 | | |
| <i>tangerine, allspice, hops</i> | | | |
| ◊ Gillemore Magical Gin, 46% | 38 | | |
| <i>grains of paradise, cubeb, orange peel</i> | | | |
| ENGLAND | | | |
| ◊ Ampersand Gin, 40% | 26 | | |
| <i>orange peel, lemon peel, cubeb</i> | | | |
| ◊ Bankes Gin, 43% | 26 | | |
| <i>coriander, orange peel, lemon peel</i> | | | |
| Beefeater Crown Jewel Gin, 50% | 26 | | |
| <i>grapefruit peel, bitter almond, liquorice</i> | | | |
| Beefeater 24 Gin, 45% | 22 | | |
| <i>sencha, chinese green tea, grapefruit rind</i> | | | |
| Beefeater London Dry Gin, 40% | 20 | | |
| <i>almonds, orris root, seville oranges</i> | | | |
| ◊ Bombay Sapphire Premier Cru Gin, 47% | 22 | | |
| <i>murcian lemon, mandarin orange, sweet orange</i> | | | |
| ◊ Boxer Gin, 40% | 26 | | |
| <i>bergamot peel, nutmeg, cinnamon</i> | | | |
| ◊ Brennen & Brown Colonial Gin, 43% | 26 | | |
| <i>liquorice, orange peel, lemon peel</i> | | | |
| ◊ British Polo Gin No.3, 42.7% | 28 | | |
| <i>elderflower, vanilla, lemon peel</i> | | | |
| Broker's Gin 40%, 40% | 20 | | |
| <i>lemon peel, nutmeg, orange peel</i> | | | |
| Burleighs London Dry Gin, 40% | 22 | | |
| <i>silver birch, dandelion, elderberry</i> | | | |
| Chase Williams Elegant Gin, 48% | 24 | | |
| <i>bramley apple, angelica, lemon peel</i> | | | |
| ◊ Connaught Bar Gin, 44% | 46 | | |
| <i>bordeaux wine, nutmeg, lemon peel</i> | | | |
| ◊ Curio Rock Samphire Gin, 41% | 26 | | |
| <i>rock samphire, seaweed, lime flower tea</i> | | | |
| ◊ Dr. J's Gin, 45% | 28 | | |
| <i>coriander, orange zest, macadamia nut</i> | | | |
| East London Liquor Co. Dry Gin, 40% | 22 | | |
| <i>lemon peel, grapefruit peel, cardamom</i> | | | |
| ◊ Fifty Pounds Gin, 43.5% | 28 | | |
| <i>savory, nutmeg, lemon peel</i> | | | |
| Fords Gin, 45% | 20 | | |
| <i>angelica, jasmine, cassia</i> | | | |
| ◊ Foxdenton Estate London Dry Gin, 48% | 26 | | |
| <i>lime flower oil, orris root, coriander</i> | | | |
| ◊ Gin Kitchen Dancing Dragontail Summer Gin, 48% | 28 | | |
| <i>green cardamom, pink grapefruit, juniper</i> | | | |
| ◊ Greenall's London Dry Gin, 37.5% | 22 | | |
| <i>liquorice, lemon peel, coriander</i> | | | |
| Hayman's London Dry Gin, 40% | 20 | | |
| <i>nutmeg, lemon peel, orange peel</i> | | | |
| ◊ HYKE Gin, 40% | 24 | | |
| <i>lemon zest, rooibos, myrrh</i> | | | |
| ◊ Keepr's 1606 Gin, 43% | 38 | | |
| <i>lemon peel, orange peel, angelica</i> | | | |
| ◊ King of Soho Gin, 42% | 22 | | |
| <i>grapefruit peel, angelica, cassia</i> | | | |
| Kokoro Gin, 42% | 22 | | |
| <i>sansho berries, almond, liquorice</i> | | | |
| ◊ Little Bird London Dry Gin, 41.6% | 22 | | |
| <i>pink grapefruit, sweet orange peel, ginger</i> | | | |
| ◊ London 40 Gin, 40% | 22 | | |
| <i>almond, nutmeg, angelica</i> | | | |

LONDON DRY - CITRUS

| | |
|---|----|
| ◊ London Hill Dry Gin, 40% | 20 |
| <i>lemon peel, sweet orange peel, coriander</i> | |
| ◊ Lord Astor London Dry Gin, 42% | 22 |
| <i>cassia, lemon peel, orange peel</i> | |
| ◊ Manchester Gin, 42% | 24 |
| <i>dandelion, burdock, liquorice</i> | |
| ◊ Marks & Spencer No. 02 Zesty Gin, 41.6% | 22 |
| <i>orange peel, liquorice, angelica</i> | |
| ◊ Masons Dry Yorkshire Gin, 42% | 26 |
| <i>cardamom, fennel seed, fresh lime peel</i> | |
| No. 3 London Dry Gin, 46% | 24 |
| <i>orange peel, angelica, grapefruit peel</i> | |
| ◊ Palmer's 44 London Dry Gin, 44% | 22 |
| <i>grapefruit peel, angelica, cassia</i> | |
| ◊ Pink 47 Gin, 47% | 22 |
| <i>almond, nutmeg, angelica</i> | |
| ◊ Rathbone New London Dry Gin, 40% | 22 |
| <i>lemon peel, juniper, coriander</i> | |
| ◊ Rokeby's Half Crown London Dry Gin, 40.6% | 22 |
| <i>juniper, lemon peel, coriander</i> | |
| ◊ Salcombe First Bottling Limited Edition Gin, 44% | 36 |
| <i>cubeb berry, lime peel, fresh grapefruit</i> | |
| ◊ Scout & Sage London Dry Gin, 40% | 26 |
| <i>seville orange, lemon, pink pepper</i> | |
| Sipsmith London Dry Gin, 41.6% | 24 |
| <i>liquorice, coriander, angelica</i> | |
| ◊ Sis4ers Signature Dry Gin, 40% | 26 |
| <i>mastic, lemon, orange</i> | |
| SoulSisters Melaka Edition Gin, 40% | 22 |
| <i>candlenut, torch ginger, pomelo</i> | |
| ◊ SW4 London Dry Gin, 40% | 22 |
| <i>orris powder, lemon peel, cassia</i> | |
| ◊ That Boutique-y Miyagawa Citrus Gin, 46% | 32 |
| <i>miyagawa, lime, douglas fir</i> | |
| ◊ The Sting London Dry Gin, 40% | 24 |
| <i>cinnamon, lemon peel, orange peel</i> | |
| ◊ The Sweet Potato Spirit Co. London Dry Gin, 45% | 32 |
| <i>lemon zest, cardamom, juniper</i> | |
| ◊ The Tottering Sharpener Gin, 45% | 26 |
| <i>coriander, lemon peel, lime flower</i> | |
| ◊ Trevethan Cornish Gin, 43% | 28 |
| <i>elderflower, gorse, lemon peel</i> | |
| ◊ Vryheid Gin, 44% | 28 |
| <i>sweet lemon rind, oak, orange blossom honey</i> | |
| ◊ Weetwood Gin, 42% | 26 |
| <i>blackcurrants, bitter orange peel, sweet orange peel</i> | |
| Whitley Neill Dry Gin, 42% | 22 |
| <i>baobab fruit, cape gooseberry, orange peel</i> | |
| Whitley Neill Connoisseur's Cut Gin, 47% | 20 |
| <i>pink grapefruit, liquorice, coriander</i> | |
| Widges London Dry Gin, 41% | 18 |
| <i>cardamom, orange peel, coriander</i> | |

GERMANY

| | |
|---|----|
| ◊ Berliner Brandstifter Berlin Dry Gin, 43.3% | 32 |
| <i>woodruff, cucumber, malva</i> | |
| ◊ Sul Gin, 43% | 28 |
| <i>rockrose, allspice, lemon peel</i> | |
| ◊ The Duke Munich Dry Gin, 45% | 28 |
| <i>orange blossom, cubeb, ginger</i> | |
| ◊ Van Laack Dry Gin, 42% | 38 |
| <i>juniper</i> | |

IRELAND

| | |
|--|----|
| ◊ Echlinville Single Estate Irish Pot Still Gin, 46% | 32 |
| <i>elderflower, lemon peel, sweet kelp seaweed</i> | |
| ◊ Feckin Irish Gin, 40% | 26 |
| <i>fresh lemon, cassia, angelica</i> | |
| ◊ Jawbox Gin, 43% | 22 |
| <i>cardamom, lemon peel, liquorice</i> | |
| ◊ Shortcross Small Batch Gin, 46% | 24 |
| <i>elderflower, elderberry, orange peel</i> | |

ITALY

| | |
|---|----|
| ◊ Family of Hounds, 42% | 24 |
| <i>lavender, orange peel, pink grapefruit</i> | |
| Milano Giass Dry Gin, 42% | 30 |
| <i>melissa leaf, golden apple, hibiscus</i> | |
| ◊ Occitan London Dry Gin, 42% | 22 |
| <i>cardamom, orange peel, lemon peel</i> | |

NETHERLANDS

| | |
|--|----|
| ◊ Goodmans Gin, 44% | 22 |
| <i>cardamom, liquorice, grains of paradise</i> | |
| ◊ Three Corner Dry Gin, 42% | 28 |
| <i>juniper, lemon zest</i> | |

NEW ZEALAND

| | |
|---|----|
| Denzien Our Coast Gin, 40% | 30 |
| <i>sea salt, kelp, wormwood</i> | |
| ◊ Juno Gin, 40% | 26 |
| <i>kaffir lime leaf, green cardamom, manuka</i> | |
| ◊ Karven Dry Gin, 40.8% | 24 |
| <i>manuka flower, lemon, orange</i> | |

ROMANIA

| | |
|--------------------------------------|----|
| Wembley London Dry Gin, 40% | 20 |
| <i>coriander, orange, star anise</i> | |

SCOTLAND

| | |
|--|----|
| ◊ Alexander's Gin, 44.4% | 28 |
| <i>honey, orange, juniper</i> | |
| ◊ Boë Gin, 41.5% | 26 |
| <i>grains of paradise, orange peel, almond</i> | |
| ◊ Daffy's Small Batch Premium Gin, 43.2% | 26 |
| <i>lebanese mint, spanish lemon, cassia</i> | |
| ◊ Edinburgh Christmas Gin, 43% | 28 |
| <i>frankincense, myrrh, lavender</i> | |
| Gordon's London Dry Gin, 37.5% | 18 |
| <i>ginger, angelica, orange peel</i> | |

LONDON DRY - FLORAL . HERBAL

| | | | |
|---|----|---|----|
| ◇ The Lakes Explorer Edition Gin, 47.1% <i>bilberry, heather, meadowsweet</i> | 26 | ◇ Rock Rose Winter Gin, 41.5% <i>spruce tips, rhodiola rose, juniper</i> | 24 |
| ◇ Wardington's Ludlow Dry Gin, 42% <i>gorse, lemon peel, orange peel</i> | 26 | ◇ Shetland Reel Ocean Sent Gin, 49% <i>seaweed, coriander, apple mint</i> | 24 |
| ◇ Willem Barentsz Premium Gin, 43% <i>jasmine, coriander, liquorice</i> | 24 | ◇ Tanqueray Gin, 43.1% <i>liquorice, angelica, coriander</i> | 20 |
| GERMANY | | ◇ The Botanist Gin, 46% <i>mugwort, meadowsweet, lady's bedstraw flower</i> | 22 |
| ◇ Monkey 47 Gin, 47% <i>pomelo, lemon balm, jasmine</i> | 26 | SLOVENIA | |
| ◇ Niemand Dry Gin, 46% <i>rosemary, sandalwood, vanilla</i> | 32 | ◇ Broken Bones London Dry Gin, 45% <i>rosehip, linden flower, lemon zest</i> | 22 |
| ◇ Triple Peak London Dry Gin, 44% <i>elderberry, sea buckthorn, rosehip</i> | 32 | SPAIN | |
| GREECE | | ◇ No. 0 London Dry Gin, 40.8% <i>cinchona bark, cinnamon, iris</i> | 22 |
| ◇ Old Sport Gin, 42% <i>mastic, bitter orange peel, cinnamon</i> | 20 | ◇ Siderit Hibiscus Gin, 43% <i>hibiscus, mountain ironwort, pink pepper</i> | 36 |
| IRELAND | | USA | |
| ◇ Ha'Penny Gin, 41% <i>rhubarb, lavender, dandelion</i> | 28 | ◇ Greenhook Ginsmiths Gin, 47% <i>elderflower, cinnamon, chamomile</i> | 24 |
| ◇ The Exiles Irish Gin, 41.3% <i>shamrock, lemon zest, black pepper</i> | 26 | WALES | |
| NETHERLANDS | | ◇ Eccentric London Dry Gin, 42% <i>meadowsweet, liquorice, lemon peel</i> | 26 |
| ◇ Driftwood Donkey Jack Gin, 45% <i>angelica, sweet orange peel, lemon zest</i> | 30 | | |
| ◇ Nolet's Silver Dry Gin, 47.6% <i>rose, white peach, orris</i> | 30 | | |
| NEW ZEALAND | | | |
| ◇ Reid + Reid Rev Dawson's Gin, 42% <i>fresh orange peel, fennel seed, liquorice</i> | 26 | | |
| SCOTLAND | | | |
| ◇ Blackwoods 2012 Vintage 40% Gin, 40% <i>wild water mint, sea pink, angelica</i> | 28 | | |
| ◇ Crossbill Small Batch Highland Dry Gin, 43.8% <i>rosehip, juniper</i> | 28 | | |
| ◇ Darnley's View Gin, 40% <i>elderflower, lemon peel, coriander</i> | 24 | | |
| ◇ Fidra Gin, 42% <i>rosehip, sea buckthorn, lemon thyme</i> | 28 | | |
| ◇ Gorse Gin, 43.1% <i>gorse, elderflower, chamomile</i> | 26 | | |
| ◇ Hills & Harbour Gin, 40% <i>seaweed, noble fir, mango</i> | 26 | | |
| ◇ Inshriach Original Gin, 43% <i>douglas fir, rosehip, juniper</i> | 26 | | |
| ◇ Kintyre Gin, 43% <i>lemon peel, bitter orange, sorrel</i> | 26 | | |
| ◇ Kirkjuvagr Orkney Gin, 43% <i>ramanan rose, borage flower, angelica</i> | 26 | | |
| ◇ Lussa Gin, 42% <i>sea lettuce, pine, water mint</i> | 34 | | |

HERBAL

FRESH BUNCH, DRIED LEAVES, VEGETAL

AUSTRALIA

| | |
|---|----|
| ◇ Archie Rose Signature Dry Gin, 42% <i>pepperleaf, river mint, lemon myrtle</i> | 24 |
| ◇ Kis O Gin, 43.5% <i>wild rosemary, angelica, coriander</i> | 34 |
| ◇ Loch Distillery Small Batch Gin, 41% <i>star anise, nutmeg, ginger</i> | 22 |

BELGIUM

| | |
|--|----|
| ◇ Cockney's Gin, 44.2% <i>grapefruit, grains of paradise, coriander</i> | 28 |
|--|----|

CROATIA

| | |
|--|----|
| ◇ Old Pilots Gin, 45% <i>olive leaf, sage, bitter orange peel</i> | 38 |
|--|----|

ENGLAND

| | |
|--|----|
| ◇ 7 Dials London Dry Gin, 46% <i>coriander, lavender, almond</i> | 26 |
| ◇ Anno Kent Dry Gin, 43% <i>lavender, lemon peel, black pepper</i> | 26 |
| ◇ Berkeley Square Gin, 46% <i>basil, lavender, kaffir lime leaf</i> | 46 |
| ◇ Bombay Original Dry Gin, 37.5% <i>angelica, liquorice, lemon peel</i> | 20 |
| ◇ Bombay Sapphire East Gin, 42% <i>black pepper, lemongrass, almond</i> | 26 |

| | | | |
|--|----|---|----|
| Boodles British Gin, 40% | 22 | ◇ The Distillery Super Dry Gin, 42% | 32 |
| <i>nutmeg, rosemary, sage</i> | | <i>gentian root, rooibos, lemon peel</i> | |
| ◇ Brighton Gin, 40% | 26 | ◇ The Original Barber's Gin, 40% | 24 |
| <i>angelica, lime peel, milk thistle</i> | | <i>coriander, thyme, angelica</i> | |
| ◇ Burleighs Leicester Dry Gin, 40% | 30 | ◇ The Whitby Gin, 42% | 24 |
| <i>thyme, sage, nutmeg</i> | | <i>sugar kelp, moors honey, coriander</i> | |
| ◇ Cambridge Dry Gin, 42% | 26 | ◇ Thomas Dakin Gin, 42% | 24 |
| <i>lemon verbena, rose petal, basil</i> | | <i>horseradish, sweet orange peel, cubeb</i> | |
| ◇ Chilgrove Dry Gin, 44% | 24 | ◇ Thunderflower Gin, 42% | 26 |
| <i>mint, savory, fresh lime</i> | | <i>sage, elderflower, liquorice</i> | |
| ◇ City of London Christopher Wren Gin No.2, 45.3% | 28 | ◇ Twisting Spirits Earl Grey Gin, 41.5% | 26 |
| <i>liquorice, angelica, nutmeg</i> | | <i>earl grey, cardamom, cubeb</i> | |
| ◇ City of London Square Mile Gin, 47.3% | 28 | ◇ Woodhill Gin, 41.7% | 42 |
| <i>lemon peel, orange peel, grapefruit peel</i> | | <i>pink pepper, lemongrass, rosebud</i> | |
| ◇ Conker Spirits Dorset Dry Gin, 40% | 28 | FRANCE | |
| <i>elderberry, lime peel, gorse flower</i> | | ◇ BR Essential London Dry Gin, 40% | 36 |
| ◇ Cooper King Valour Dry Gin, 40% | 26 | <i>allspice, thyme, jamaican pepper</i> | |
| <i>lemongrass, basil, honey</i> | | GERMANY | |
| ◇ Dockyard Gin, 41.2% | 30 | ◇ Diamond London Dry Gin, 45% | 22 |
| <i>elderflower, orris root, grains of paradise</i> | | <i>juniper</i> | |
| East London Liquor Co. Batch No. 2 Gin, 47% | 24 | ◇ Lebensstern London Dry Gin, 43% | 24 |
| <i>bay leaf, thyme, fennel seed</i> | | <i>black pepper, orange zest, elderflower</i> | |
| Fishers Gin, 44% | 28 | ◇ The Duke Rough Gin, 42% | 26 |
| <i>spignel, bog myrtle, rock samphire</i> | | <i>coriander, orange peel, hops</i> | |
| ◇ Four Feathers London Dry Gin, 40% | 24 | IRELAND | |
| <i>basil, thyme, gorse flower</i> | | ◇ An Dulaman Irish Maritime Gin, 43.2% | 28 |
| Kew Organic Gin, 46% | 24 | <i>sugar kelp, moss, dulce seaweed</i> | |
| <i>galangal, passion flower, lavender</i> | | Glendalough Wild Botanical Gin, 41% | 28 |
| ◇ Masons Dry Yorkshire Lavender Edition Gin, 42% | 24 | <i>liquorice, elderflower, watermint</i> | |
| <i>lavender, fennel seed, fresh lime peel</i> | | ITALY | |
| ◇ MEWS Gin, 38% | 22 | ◇ Berto Distilled Dry Gin, 43% | 24 |
| <i>pink pepper, cassia, lavender</i> | | <i>wormwood, rosemary, iris</i> | |
| Mombasa Club Colonel's Reserve Gin, 43.5% | 26 | Luxardo London Dry Gin, 43% | 20 |
| <i>caraway seed, clove, cumin</i> | | <i>cinchona, bitter orange, iris</i> | |
| Mombasa Club Gin, 41.5% | 22 | Sabatini Gin, 41.3% | 24 |
| <i>angelica, clove, cumin</i> | | <i>thyme, sage, lavender</i> | |
| Pothecary Gin, 44.8% | 30 | Vallombrosa Gin, 47% | 22 |
| <i>lavender, tilia flower, lemon peel</i> | | <i>juniper</i> | |
| ◇ Plymouth Old Presentation Bottle Gin, 41.2% | 26 | ◇ VII Hills Gin, 43% | 26 |
| <i>liquorice, angelica, sweet orange peel</i> | | <i>pomegranate, rosehip, celery</i> | |
| ◇ Renegade Gin, 42% | 24 | ◇ Winestillery London Dry Gin, 42% | 30 |
| <i>grains of paradise, cardamom, angelica</i> | | <i>menthol, lemon peel, orange peel</i> | |
| ◇ Tarquins Handcrafted Cornish Gin, 42% | 24 | NETHERLANDS | |
| <i>violets, orange zest, angelica</i> | | ◇ Feller Gin, 40% | 26 |
| ◇ That Boutique-y Botanical Democracy Gin, 46.2% | 34 | <i>blood orange peel, juniper, coriander</i> | |
| <i>lime, fennel seed, coriander</i> | | ◇ Sloane's Dry Gin, 40% | 22 |
| ◇ The Distillery King Theodore of Corsica Gin, 42% | 32 | <i>vanilla, liquorice, orris</i> | |
| <i>bergamot, basil, sea salt</i> | | ◇ V2C Dutch Dry Gin, 41.5% | 26 |
| ◇ The Distillery MOS Blend Gin, 40% | 30 | <i>laurel, st. john's wort, angelica</i> | |

LONDON DRY - HERBAL . SPICED

NORWAY

- ◇ Vidda Tørr Gin, 43% 26
heather, yarrow, chamomile

SCOTLAND

- ◇ Achroous Gin, 41% 28
sichuan pepper, fennel seed, coriander
 - ◇ Avva Scottish Gin, 43% 28
red clover, lime peel, mint
 - ◇ Edinburgh Seaside Gin, 43% 26
scurvy grass, ground ivy, cardamom
 - ◇ Gilt Gin, 40% 30
liquorice, cardamom, orris root
 - ◇ Ginerosity Gin, 40% 28
heather, clove, cinnamon
 - ◇ King's Hill Gin, 44% 26
liquorice, elderflower, gorse
 - ◇ Lin Gin, 43% 26
meadowsweet, lemon peel, heather
 - ◇ Persie Herby & Aromatic Gin, 40% 24
rosemary, basil, green olive
 - ◇ Pickering's Original 1947 Gin, 42% 22
fennel seed, anise, clove
 - ◇ Rock Rose Mey Selections Gin, 41.5% 26
applemint, rowanberry, sweet cicely
 - ◇ Sea Glass Gin, 43% 24
liquorice, sweet cicely, applemint
 - ◇ Stirling Gin, 43% 22
basil, nettle, orange peel
 - ◇ Tanqueray Bloomsbury Gin, 47.3% 28
coriander, liquorice, winter savory
 - ◇ Tanqueray Lovage Gin, 47% 30
lovage, liquorice, angelica
- ### SOUTH AFRICA
- ◇ Stretton's London Dry Gin, 43% 22
sugar cane, angelica, juniper
- ### SPAIN
- ◇ 5th Air Black Gin, 40% 28
algae, juniper, coriander
 - ◇ Macaronesian White Gin, 40% 24
cardamom, orange peel, liquorice
 - ◇ NUT London Dry Gin, 45% 22
thyme, green walnut, olive leaf
 - ◇ Platinum TV Gin, 43% 22
bitter almond, cassia, ginger
 - ◇ Siderit London Dry Gin, 43% 36
rock tea, hibiscus, pink pepper
 - ◇ The Botanical's Premium London Dry Gin, 42.5% 28
mango, buddha's hand, thyme

SWITZERLAND

- ◇ Bonifaz Dry Gin, 41% 38
juniper
- ◇ Gin 27 Premium Appenzeller Dry Gin, 43% 28
coriander, orange peel, cardamom

USA

- ◇ Death's Door Gin, 47% 28
fennel seed, coriander, juniper
- ◇ New Deal 33 Gin, 46% 22
juniper, coriander, cardamom
- ◇ Vim & Petal Gin, 42% 22
grapefruit, bergamot, tarragon

WALES

- ◇ Da Mhile Farmhouse Botanical Organic Gin, 42% 24
rose, fennel seed, star anise

SPICED

PEPPERS, BAKING SPICES, FRAGRANT

AUSTRIA

- ◇ Farthofer Organic Premium Gin, 40% 24
javanese pepper, orange rind, lavender

BELGIUM

- ◇ Biercee Thesis & Antithesis Gin, 44% 38
hops, poppy, cocoa
- ◇ Filliers Pine Blossom Dry Gin 28, 43.7% 36
pine blossom, juniper, vanilla

ENGLAND

- ◇ Batch Premium Gin, 40% 28
frankincense, myrrh, allspice
- ◇ Bimber London Dry Gin, 42% 36
cinnamon, nutmeg, coriander
- ◇ Bulldog Gin, 40% 22
dragon eye, poppy, lotus leaves
- ◇ Fifty Eight Gin, 43% 26
vanilla, pink grapefruit, bergamot
- ◇ GOA Gin, 47% 26
caraway, cardamom, nutmeg
- ◇ Juniper Green Trophy Gin, 43% 22
summer savory, angelica root, coriander
- ◇ Opihr Oriental Spiced Gin, 40% 24
cardamom, grapefruit peel, cubeb
- ◇ Salcombe Start Point Gin, 44% 26
cubeb berry, lime peel, fresh grapefruit
- ◇ Speakeasy Turkey Trot Gin, 44% 26
raisins, cinnamon, clove
- ◇ St. Giles Gin, 42% 30
lemongrass, black pepper, pink pepper
- ◇ The East India Company London Dry Gin, 42% 26
galangal, sweet orange peel, cardamom

| | |
|---|----|
| ◇ The Gin Kitchen Gutsy Monkey Winter Gin, 48% | 28 |
| <i>black pepper, allspice, ginger</i> | |
| ◇ Warner Edwards Harrington Dry Gin, 44% | 26 |
| <i>green cardamom, black pepper, cinnamon</i> | |
| ◇ Whittaker's Gin, 42% | 22 |
| <i>thyme, bog myrtle, coriander</i> | |
| FRANCE | |
| ◇ Jin Dea Gin, 40% | 26 |
| <i>darjeeling, cardamom, ginger</i> | |
| ◇ Magellan Gin, 41.3% | 28 |
| <i>iris flower, clove, cinnamon</i> | |
| GERMANY | |
| Elephant Gin, 45% | 24 |
| <i>pimento berries, devil's claw, buchu</i> | |
| ◇ Goldberner Gin, 45% | 30 |
| <i>cardamom, angelica, bitter orange peel</i> | |
| ◇ Luum London Dry Gin, 40% | 30 |
| <i>almond, coriander, angelica</i> | |
| NETHERLANDS | |
| ◇ Driftwood Chow Hound Gin, 44% | 28 |
| <i>cinnamon, cardamom, nutmeg</i> | |
| ◇ Sylvius Gin, 45% | 24 |
| <i>star anise, cinnamon, caraway</i> | |
| NEW ZEALAND | |
| Scapegrace Dry Gin, 42.2% | 20 |
| <i>cinnamon, nutmeg, clove</i> | |
| SCOTLAND | |
| ◇ Darnley's View Spiced Gin, 42.7% | 26 |
| <i>ginger, cumin, clove</i> | |
| ◇ Devil's Staircase Gin, 42% | 26 |
| <i>nutmeg, coriander, cardamom</i> | |
| SPAIN | |
| ◇ Jodhpur Gin, 43% | 22 |
| <i>ginger, grapefruit peel, bitter almond</i> | |
| SRI LANKA | |
| Colombo No. 7 Gin, 43.1% | 20 |
| <i>cinnamon, curry leaves, ginger</i> | |
| SINGAPORE | |
| Merlion Gin, 43% | 20 |
| <i>grains of paradise, sarawak pepper, cassia</i> | |
| SWEDEN | |
| ◇ ND Mountain Dry Gin, 43.5% | 36 |
| <i>timut pepper, angelica, birch leaf</i> | |
| USA | |
| ◇ J. Rieger Midwestern Dry Gin, 46.1% | 22 |
| <i>coriander, liquorice, orange peel</i> | |
| ◇ Knickerbocker Gin, 42.5% | 24 |
| <i>fennel seed, clove, nutmeg</i> | |

SPICED . LUSCIOUS . NUTTY . EARTHY - LONDON DRY

LUSCIOUS

DELICATE, VELVETY SWEETENED, SCRUMPTIOUS

ENGLAND

| | |
|--|----|
| ◇ Maiden Maidstone Gin, 42% | 24 |
| <i>marshmallow, meadowsweet, liquorice</i> | |
| ◇ Manchester Three Rivers Gin, 40% | 22 |
| <i>oat, vanilla, cardamom</i> | |
| ◇ Sir Robin of Locksley Gin, 40.5% | 24 |
| <i>pink grapefruit, dandelion, elderflower</i> | |

SCOTLAND

| | |
|---|----|
| Caorunn Scottish Gin, 41.8% | 22 |
| <i>coul blush apple, heather, dandelion</i> | |
| ◇ Eden Mill Original Gin, 42% | 26 |
| <i>sea buckthorn, lemon balm, orange peel</i> | |
| ◇ Nerabus Islay Gin, 42% | 26 |
| <i>heather, pink grapefruit, coriander</i> | |
| ◇ Rock Rose Spring Gin, 41.5% | 24 |
| <i>coltsfoot, dandelion, gorse</i> | |

SWEDEN

| | |
|--|----|
| ◇ Hernö Dry Gin, 40.5% | 30 |
| <i>lingonberry, meadowsweet, vanilla</i> | |

NUTTY

RUSTIC, WOODY, SAVOURY EDGE

ENGLAND

| | |
|--|----|
| East London Liquor Co. Batch No.1 Gin, 45% | 24 |
| <i>cubeb, darjeeling, grapefruit peel</i> | |
| ◇ Greensand Ridge London Dry Gin, 40% | 26 |
| <i>gorse, honey, cobnuts</i> | |
| Langley's No. 8 Gin, 42% | 20 |
| <i>nutmeg, sweet orange, cassia</i> | |

EARTHY

DARK RICH SOIL, TURF, WET LEAVES

AUSTRALIA

| | |
|--|----|
| ◇ Blind Tiger Organic Gin, 42.7% | 30 |
| <i>coriander, angelica, summer savory</i> | |
| ◇ Giniversity London Dry Gin, 40% | 22 |
| <i>meen, coriander, orange peel</i> | |
| Never Never Triple Juniper Gin, 43% | 24 |
| <i>juniper, peppercorn, cinnamon</i> | |
| ◇ Patient Wolf Premium Dry Gin, 41.5% | 36 |
| <i>fresh ruby grapefruit, tonka bean, cardamom</i> | |

ENGLAND

| | |
|---|----|
| ◇ 1897 Quinine Gin, 45.8% | 30 |
| <i>cinchona bark, lemon peel, grapefruit peel</i> | |
| Burleighs Export Strength Gin, 47% | 28 |
| <i>silver birch, dandelion, elderberry</i> | |

LONDON DRY - EARTHY . GRASSY . BERRIES

- ◊ Caspyn Cornish Dry Gin, 40% 24
lemon verbena, japanese tea, hibiscus
- ◊ Cremorne Colonel Fox's Gin, 40% 22
liquorice, angelica, bitter orange peel
- ◊ Gilpin's Westmorland Extra Dry Gin, 47% 28
borage, sage, angelica
- ◊ Gin Lane 1751 Royal Strength Gin, 47% 26
cassia, star anise, sicilian lemon
- ◊ Ish Gin, 41% 24
almond, nutmeg, double juniper
- ◊ Cambridge Japanese Gin, 42% 32
shiso leaf, yuzu, sansho
- ◊ KURO Gin, 43% 26
silver birch bark, charcoal, spruce
- ◊ Langtons No 1 Gin, 40% 22
oak bark, lemon peel, orange peel
- ◊ Plymouth Gin, 41.2% 22
liquorice, angelica, sweet orange peel
- ◊ Two Birds London Dry Gin, 40% 24
orris root, juniper, coriander
- FRANCE**
- ◊ Diplome Gin, 44% 26
saffron, fennel seed, whole lemon
- GERMANY**
- ◊ Hoos London Gin, 44.4% 30
pine, fennel seed, cardamom
- ◊ Wild Child Gin, 43.5% 28
rosemary, lemon, bergamot
- LITHUANIA**
- ◊ Fox Gang Gin, 40% 22
dill seed, orange peel, juniper berry
- NETHERLANDS**
- ◊ Zuidam Dutch Courage Dry Gin, 44.5% 24
angelica, coriander, vanilla
- SCOTLAND**
- ◊ Colonsay Gin, 47% 32
calamus root, coriander, orange peel
- ◊ Esker Gin, 42% 28
silver birch sap, heather, nettle
- ◊ Granite North Gin, 41.9% 26
fir needles, lemon pith, pine
- ◊ Loch Ness Legends Gin, 43.3% 26
heather, hawthorn berry, silver birch sap
- ◊ Makar Glasgow Gin, 43% 22
black pepper, rosemary, coriander
- ◊ McQueen Signature Dry Gin, 42% 26
lime, coriander, cassia
- WALES**
- ◊ Brecon Botanicals Gin, 43% 24
orange peel, saffron, cinnamon

GRASSY
GREENNESS, TALL GRASS, MEADOW

- ENGLAND**
- ◊ Beckett's London Dry Gin, 40% 28
mint, lime, sweet orange peel
- ◊ Elemental Cornish Gin, 42% 26
orris root, cassia, coriander
- ◊ Faith & Sons Gin, 42.2% 32
lemon verbena, liquorice, mandarin peel
- ◊ Forest (Bond) Gin, 42% 32
moss, liquorice, cinnamon
- ◊ Hedgerow Gin, 42% 26
meadow hay, crab apple, nettle
- ◊ Poetic License Northern Dry Gin, 43.2% 24
cardamom, cubeb, dried lime
- ◊ Ten Tor Seasonal Autumn Gin, 42% 28
rosehip, hawthorn berry, blackberry
- ◊ Twisting Spirits Douglas-Fir Gin, 41.5% 26
douglas fir needles, cardamom, sarsaparilla root
- GERMANY**
- ◊ Skin Gin Christmas Blue 2017, 42% 32
grapefruit peel, coriander, mint
- ◊ Woodland Sauerland Dry Gin, 45.3% 26
sorrel, dandelion root, spruce tips
- NETHERLANDS**
- ◊ Black Tomato Gin, 42.3% 26
black tomato, salt, citrus
- NEW ZEALAND**
- ◊ Denzien Te Aro Dry Gin, 42% 30
horopito, fennel, kawakawa
- SOUTH AFRICA**
- ◊ A Mari Atlantic Ocean Gin, 43% 38
allspice, fynbos, tangerine
- SPAIN**
- ◊ Ginraw Gin, 42.3% 26
kaffir lime leaf, laurel, bay leaf
- USA**
- ◊ Greylock Gin, 40% 22
cinnamon, orange peel, angelica
- WALES**
- ◊ Pollination Gin, 45% 28
gorse, heather, hawthorn
- BERRIES**
PLUMP, ROUNDNESS, JAMMY
- SPAIN**
- ◊ 5th Fire Red Fruits Gin, 42% 28
blueberry, raspberry, blackberry

FRUITY

EXOTIC, AUDACIOUS, NOT FRUIT FLAVOURED

ENGLAND

- ◇ Juni 93 London Dry Gin, 42.5% 26
cornelian cherry, elderberry, lime peel
- ◇ Oxley Gin, 47% 26
lemon zest, orange zest, grapefruit zest

SCOTLAND

- ◇ Caithness Highland Gin, 40% 26
orange peel, lime peel, rhubarb
- ◇ Eeno Gin, 43% 26
honey, heather, raspberry
- ◇ Kinrara Highland Dry Gin, 41.5% 26
rosehip, rowanberry, orange peel

MODERN

We define (loosely, admittedly) modern gin as one that doesn't fit the juniper-forward London Dry Gin style. Gins that celebrate or highlight an abundance of botanicals, or have an emphasis on fruit or spice, or gins that champion location or technique.

CITRUS

BRIGHT, ZINGY, REFRESHING

AUSTRALIA

| | | | |
|---|----|--|----|
| ◇ 1832 Wolgan Gin, 40% | 36 | Seven Zero Eight Gin, 43% | 24 |
| <i>finger lime, lemon-scented tea tree, liquorice</i> | | <i>thyme, cardamom, finger lime</i> | |
| ◇ Antipodes Gin, 45% | 34 | ◇ Tamborine Mountain Distillery Lilly Pilly Gin, 40% | 24 |
| <i>sweet orange peel, lemon oil, pepperberry</i> | | <i>riberry, anise, orange peel</i> | |
| Archie Rose Bone Dry Gin, 44% | 26 | ◇ Tattarang Springs Australian Citrus Gin, 40% | 22 |
| <i>lemon gum, finger lime, coriander seed</i> | | <i>bush lemon, red gum flower, aniseed</i> | |
| ◇ Bass & Flinders Soft and Smooth Gin, 40% | 34 | West Winds Sabre Gin, 40% | 22 |
| <i>lime zest, coriander, pepperberry</i> | | <i>wattleseed, lemon peel, lemon myrtle</i> | |
| ◇ Flinders Quandong Gin, 40% | 28 | BELGIUM | |
| <i>bush peach, lime, juniper</i> | | ◇ Copperhead Gin, 40% | 26 |
| ◇ Fossey's Original Gin Elixir, 40% | 36 | <i>coriander, orange peel, cardamom</i> | |
| <i>tangelo, lemon myrtle, bergamot</i> | | Forest Dry Winter Gin, 42% | 24 |
| Four Pillars Rare Dry Gin, 41.8% | 20 | <i>cinnamon, grapefruit peel, angelica</i> | |
| <i>lemon myrtle, pepperberry leaf, fresh orange</i> | | ◇ Lindemans Premium Distilled Gin, 40% | 34 |
| ◇ Four Pillars X Hernö Gin, 42.8% | 28 | <i>cherry stone, cardamom, tailed pepper</i> | |
| <i>rivermint, spearmint, strawberry gum</i> | | ◇ Ph. Collet's London Dry Gin, 46% | 32 |
| ◇ Gallivanter Wild Botanical Gin, 42% | 22 | <i>sweet orange peel, angelica, rosemary</i> | |
| <i>pepper, cinnamon myrtle, ruby grapefruit</i> | | ◇ Uppercut Dry Gin, 49.6% | 34 |
| ◇ Giniversity Botanical Gin, 42% | 24 | <i>damiana leaf, strawberry leaf, liquorice</i> | |
| <i>sandalwood, eucalyptus, lemon myrtle</i> | | BRAZIL | |
| ◇ Great Southern Dry Gin, 40% | 26 | Amázzoni Gin, 42% | 26 |
| <i>meen, cinnamon, fresh lemon</i> | | <i>cacao, brazillian chestnut, water lily</i> | |
| ◇ Hickson House Australian Dry Gin, 42% | 22 | Amázzoni Rio Negro Gin, 42% | 28 |
| <i>oolong tea, finger lime, thyme</i> | | <i>victoria regia, tangerine, brazil nut</i> | |
| ◇ Honcho Gin, 40% | 26 | ENGLAND | |
| <i>lemon, lime, juniper</i> | | Cambridge Three Seasons Gin, 45% | 36 |
| ◇ Hurdle Creek Still Yardarm Gin, 42% | 36 | <i>lemon verbena, rose, blackcurrent leaf</i> | |
| <i>lemon myrtle, pink pepper, hop flower</i> | | Chase Seville Marmalade Gin, 40% | 22 |
| ◇ Manly Spirits Coastal Citrus, 43% | 28 | <i>elderflower, bitter almond, liquorice</i> | |
| <i>lemon aspen, meyer lemon, sea parsley</i> | | ◇ Ish Limao Gin, 40% | 24 |
| ◇ Noosa Heads Fortune Signature Gin, 41% | 32 | <i>lime oil, orange peel, lemon peel</i> | |
| <i>lemon peel, honeydew, green tea</i> | | ◇ Jensen's Bermondsey Gin, 43% | 22 |
| Old Young's 1829 Gin, 45% | 24 | <i>almond, liquorice, angelica</i> | |
| <i>liquorice, lemon myrtle, aniseed</i> | | ◇ Lemon Grove Gin, 40% | 24 |
| Prohibition Gin, 42% | 24 | <i>fresh lemon, nutmeg, cassia</i> | |
| <i>lavender, pink pepper, blood orange</i> | | ◇ Liverpool Small Batch Valencian Orange Gin, 46% | 26 |
| | | <i>valencia orange, orange peel, liquorice</i> | |
| | | Martin Miller's Gin, 40% | 22 |
| | | <i>lemon peel, lime oil, juniper</i> | |

| | | | |
|--|----|---|----|
| ◇ Mermaids Gin, 42% | 28 | | |
| <i>rock samphire, hops, grains of paradise</i> | | | |
| ◇ Nelson's Gin, 42.5% | 26 | | |
| <i>lemongrass, kaffir lime, vanilla</i> | | | |
| ◇ Silverback Mountain Strength Gin, 46% | 36 | | |
| <i>sweet orange peel, acacia blossom, lemongrass</i> | | | |
| ◇ Steampunk Pirate Rascal Strength Gin, 45% | 38 | | |
| <i>grapefruit zest, star anise, orange</i> | | | |
| That Boutique-y Moonshot Gin, 46.6% | 34 | | |
| <i>moonrock, bitter orange peel, chamomile flower</i> | | | |
| ◇ That Boutique-y World Gin Day Gin, 47.7% | 34 | | |
| <i>sea salt, coriander, angelica</i> | | | |
| ◇ The Lakes Pink Grapefruit Gin, 46% | 24 | | |
| <i>bitter orange, sweet orange, orris</i> | | | |
| ◇ Worship Street Whistling Shop Cream Gin, 43.8% | 26 | | |
| <i>cream, lemon zest, coriander</i> | | | |
| ESTONIA | | | |
| ◇ Crafter's London Dry Gin, 43% | 28 | | |
| <i>veronica, lemon peel, orange peel</i> | | | |
| FRANCE | | | |
| Citadelle Original Gin, 44% | 22 | | |
| <i>cardamom, orange peel, violet</i> | | | |
| ◇ G.W Goodwynn Co. Classic Gin, 40% | 23 | | |
| <i>cucumber, rose, coriander</i> | | | |
| Le Gin de Christian Drouin Gin, 42% | 22 | | |
| <i>vanilla, almond, rose</i> | | | |
| Melifera Gin, 43% | 24 | | |
| <i>immortelle, maceron, cardamom</i> | | | |
| Melifera Gin (Edizione Corsa), 43% | 28 | | |
| <i>immortelle, maceron, myrtle</i> | | | |
| GERMANY | | | |
| ◇ Clocker's Gin, 44% | 28 | | |
| <i>orange peel, lemon peel, coriander</i> | | | |
| ◇ Clockers 3-a-gin St. Pauli Gin, 44% | 42 | | |
| <i>bergamot, mandarin orange, quince</i> | | | |
| ◇ Friedrichs Dry Gin, 45% | 26 | | |
| <i>rosemary, apple, jasmine</i> | | | |
| IRELAND | | | |
| ◇ Drumshanbo Californian Orange Citrus Gin, 43% | 22 | | |
| <i>orange, vanilla, coriander</i> | | | |
| ◇ Silver Spear Gin, 40% | 26 | | |
| <i>fresh lime, coriander, cassia</i> | | | |
| ITALY | | | |
| ◇ Boigin Distilled Gin, 40% | 30 | | |
| <i>everlasting flower, tangerine peel, orange peel</i> | | | |
| Bottega Bacur Gin, 40% | 22 | | |
| <i>sage, myrtle, lemon zest</i> | | | |
| Malfy Gin, 41% | 22 | | |
| <i>orange peel, cassia, liquorice</i> | | | |
| Malfy Con Limone, 41% | 22 | | |
| <i>amalfi lemon, sicilian lemon, grapefruit</i> | | | |
| | | JAPAN | |
| | | ◇ Etsu Pacific Ocean Gin, 45% | 30 |
| | | <i>bitter orange, angelica, coriander</i> | |
| | | ◇ Etsu Double Yuzu Gin, 43% | 22 |
| | | <i>yuzu, matcha, angelica</i> | |
| | | ◇ Okinawa Gin Recipe 01, 47% | 26 |
| | | <i>guava leaf, goya, roselle</i> | |
| | | Sakurao Original Gin, 47% | 24 |
| | | <i>dai dai, hinoki, shiso</i> | |
| | | ◇ Tokyo Nights Japanese Gin, 43% | 26 |
| | | <i>yuzu, matcha, coriander</i> | |
| | | Ukiyo Japanese Yuzu Gin, 40% | 22 |
| | | <i>shochu, yuzu, mandarin</i> | |
| | | Wa Bi Gin, 47% | 24 |
| | | <i>kumquat, shell ginger, saigon cinnamon leaf</i> | |
| | | MEXICO | |
| | | ◇ Condesa Prickly Pear & Orange Blossom Gin, 43% | 25 |
| | | <i>prickly pear, orange blossom, raspberry</i> | |
| | | NETHERLANDS | |
| | | Damrak Amsterdam Original Gin, 41.8% | 20 |
| | | <i>aniseed, cinnamon, honeysuckle</i> | |
| | | ◇ Hermit Gin, 43% | 38 |
| | | <i>coriander, nutmeg, lemon zest</i> | |
| | | ◇ Skully London Dry Gin, 41.8% | 24 |
| | | <i>orris, vanilla, citrus</i> | |
| | | ◇ Skully Tangerine Twist Gin, 41.8% | 24 |
| | | <i>chinese mandarin, sweet orange, bitter orange</i> | |
| | | NEW ZEALAND | |
| | | ◇ Bluff Gin, 45% | 24 |
| | | <i>hibiscus, orris root, lemongrass</i> | |
| | | ◇ Curiosity Recipe 23 Gin, 42% | 30 |
| | | <i>manuka, orange zest, lavender</i> | |
| | | ◇ Vaione Pacific Gin, 40.2% | 22 |
| | | <i>fresh lime, fresh navel orange, green cardamom</i> | |
| | | PERU | |
| | | GIN'CA Gin, 40% | 24 |
| | | <i>marigold, lemon verbena, tangelo</i> | |
| | | PHILIPPINES | |
| | | ARC Botanical Gin, 45% | 22 |
| | | <i>dalandan orange, pomelo, ylang-ylang</i> | |
| | | Crows Gin, 45% | 26 |
| | | <i>labuyo chilli pepper, pandan leaf, calamansi</i> | |
| | | PORTUGAL | |
| | | ◇ Sharish Dark Sky Gin, 40% | 36 |
| | | <i>lemon verbena, vanilla, coriander</i> | |
| | | ◇ Will's Premium Gin, 40% | 28 |
| | | <i>lemon verbena, blackberry, elderflower</i> | |
| | | SCOTLAND | |
| | | ◇ GlenWyvis Limited Edition Gin, 40% | 28 |
| | | <i>orange, hawthorn, lemon</i> | |

MODERN - CITRUS

| | | | |
|---|----|--|----|
| ◊ McQueen Sweet Citrus Gin, 42% | 26 | ◊ Wannborga Ö Gin, 40.1% | 28 |
| <i>lemongrass, kaffir lime, grapefruit</i> | | <i>white pepper, coriander, juniper</i> | |
| ◊ Misty Isle Gin, 41.5% | 26 | USA | |
| <i>black pepper, cassia, lemon peel</i> | | ◊ Amass Dry Gin, 45% | 24 |
| Porter's Gin, 41.5% | 22 | <i>hibiscus, cacao, lime leaf</i> | |
| <i>pink pepper, buddha's hand, cinnamon</i> | | ◊ Berkshire Mountain Ethereal Gin Batch 13 , 43% | 26 |
| ◊ Shetland Reel Holly Days Gin, 43% | 26 | <i>lime, lemon, orange</i> | |
| <i>apple mint, orange peel, lemon peel</i> | | ◊ Blade Gin, 47% | 32 |
| Tanqueray No. TEN Gin, 47.3% | 24 | <i>ginger, coriander, black pepper</i> | |
| <i>fresh grapefruit, fresh orange, fresh lime</i> | | ◊ Bogart's Gin, 45% | 26 |
| Tanqueray Rangpur Gin, 41.3% | 24 | <i>macadamia, lavender, lime zest</i> | |
| <i>rangpur lime, angelica, liquorice</i> | | ◊ Botanica Spiritvs Gin, 45% | 24 |
| ◊ The Gael Signature Scottish Gin, 40% | 26 | <i>meyer lemon, cucumber, bergamot</i> | |
| <i>heather, lemon peel, cardamom</i> | | ◊ Brandon's Rock Town Gin, 46% | 24 |
| SINGAPORE | | <i>anise, orange peel, angelica</i> | |
| Brass Lion Gin, 40% | 24 | ◊ Conniption Gin, 44% | 26 |
| <i>torch ginger flower, lemongrass, tamarind</i> | | <i>cucumber, honeysuckle flower, fig</i> | |
| Lime Garden Gin, 43% | 20 | Corsair Steampunk Gin, 45% | 26 |
| <i>key lime, calamansi, lime</i> | | <i>smoked grain, hops, orange</i> | |
| SOUTH AFRICA | | ◊ Counter Gin, 40% | 22 |
| ◊ Distillery Road Gin, 43% | 22 | <i>tarragon, verbena, meyer lemon</i> | |
| <i>lime, ginger, fynbos</i> | | ◊ DH Krahn Gin, 40% | 28 |
| Hope on Hopkins African Botanical Gin, 43% | 26 | <i>galangal, grapefruit, coriander</i> | |
| <i>buchu, kapokbos, citrus peel</i> | | ◊ Ebb + Flow Gin, 47% | 24 |
| ◊ Jorgensen's Distillery Original Gin, 43% | 26 | <i>elderflower, orange peel, angelica</i> | |
| <i>wild ginger, bitter apricot, calamus root</i> | | ◊ Harvard Avenue Gin, 45% | 26 |
| ◊ Stretton's Double Cut Gin, 43% | 22 | <i>rosehip, lemon peel, grains of paradise</i> | |
| <i>coriander, angelica, cassia</i> | | ◊ Joseph Magnus Vigilant District Dry Gin, 42% | 22 |
| ◊ The General's Gin, 43% | 32 | <i>hand foraged juniper, sesame, tarragon</i> | |
| <i>buchu, vanilla, pine needles</i> | | ◊ Journeyman Bilberry Black Hearts Gin, 45% | 24 |
| SOUTH KOREA | | <i>bilberry, anise, orris root</i> | |
| ◊ Zest Summer Gin, 38% | 38 | ◊ Juniper Jones Gin, 48.5% | 24 |
| <i>lemon verbena, yellow melon, mentha</i> | | <i>dill, cucumber, cacao</i> | |
| SPAIN | | ◊ Leopold's American Gin, 40% | 26 |
| ◊ Gin Eva, 45% | 28 | <i>pomelo, orris root, orange zest</i> | |
| <i>cardamom, bitter orange peel, lemon peel</i> | | ◊ New Amsterdam Straight Gin, 40% | 22 |
| ◊ Kinross Citric & Dry Gin, 40% | 22 | <i>vanilla, star anise, lime</i> | |
| <i>lemon, grapefruit, mandarin</i> | | Pinckney Bend Handcrafted American Gin, 47% | 24 |
| ◊ Le Tribute Gin, 43% | 26 | <i>lavender, liquorice, cardamom</i> | |
| <i>kumquat, lemongrass, grapefruit</i> | | ◊ Seagram's Extra Dry Gin, 40% | 24 |
| ◊ Palma Gin, 46.6% | 24 | <i>grapefruit zest, fresh lime, texas pecan</i> | |
| <i>almond flower, lavender, orange leaf</i> | | ◊ Seersucker Southern Style Gin, 42% | 26 |
| ◊ Voortrekker The Pioneer's Gin, 40% | 24 | <i>orange peel, mint, honey</i> | |
| <i>vanilla, ginger, liquorice</i> | | ◊ Small's Gin, 43% | 24 |
| SWEDEN | | <i>raspberry, orange, lemon</i> | |
| ◊ ND Excurison Grapefruit Gin, 45% | 50 | ◊ Smooth Ambler Greenbrier Gin, 40% | 26 |
| <i>grapefruit, orange, timut pepper</i> | | <i>orange peel, coriander, black pepper</i> | |
| ◊ ImaGin, 40% | 22 | ◊ Spirit Works Distillery Gin, 43% | 26 |
| <i>juniper, orange, lime</i> | | <i>fresh orange, lemon zest, cardamom</i> | |
| ◊ Strane London Dry Merchant Strength Gin, 47.4% | 36 | ◊ St. Augustine New World Gin, 47% | 24 |
| <i>garden mint, sage, basil</i> | | <i>lemon zest, hibiscus, orange zest</i> | |

| | | | |
|--|----|--|--|
| St. George ATLAS Orange Gin, 45% | 22 | | |
| <i>orange blossom, dill, cucumber</i> | | | |
| Tinkerman's Citrus Supreme, 46% | 20 | | |
| <i>spanish orange, vanilla bean, elderflower</i> | | | |
| ◊ Wire Works American Gin, 45% | 24 | | |
| <i>lime zest, lemon, star anise</i> | | | |
| VIETNAM | | | |
| Lady Trieu Sapa Citrus Tea Gin, 45% | 22 | | |
| <i>oolong, green tea, buddha's hand</i> | | | |
| <div style="border: 1px solid black; padding: 5px; margin: 10px auto; width: fit-content;"> <p>FLORAL BOUQUET, PERFUMED BLOOMS, PETALS</p> </div> | | | |
| AUSTRALIA | | | |
| Canberra Distillery French Earl Grey Gin, 40% | 24 | | |
| <i>ginseng, ginger, lemongrass</i> | | | |
| ◊ Distillery Botanica Gin, 42% | 34 | | |
| <i>chamomile, murraya, sage berggarten</i> | | | |
| Ink Dry Gin, 43% | 26 | | |
| <i>pepperberry, lemon myrtle, sundried orange peel</i> | | | |
| Poor Toms Sydney Dry Gin, 41.3% | 22 | | |
| <i>green apple, strawberry gum leaf, chamomile</i> | | | |
| Prohibition 100 Year Gin, 42% | 32 | | |
| <i>honey, chardonnay grapes, saffron</i> | | | |
| ◊ Seppeltsfield Distillers Barossa Dry, 41.6% | 34 | | |
| <i>pink pepper, coriander, lavender</i> | | | |
| BELGIUM | | | |
| ◊ Duin Gin, 43% | 32 | | |
| <i>sea buckthorn berry, lavender, angelica</i> | | | |
| Forest Dry Spring Gin, 42% | 24 | | |
| <i>juniper, rose petal, lemon peel</i> | | | |
| ◊ Gin De Binche Gin, 40% | 34 | | |
| <i>blood orange, hyssop, clove</i> | | | |
| ◊ Musa Lova Gin, 41% | 22 | | |
| <i>banana, rosemary, lavender</i> | | | |
| CAMBODIA | | | |
| Jason Kong Butterfly Gin, 41.3% | 24 | | |
| <i>mondulkiri honey, rose apple, hibiscus</i> | | | |
| CANADA | | | |
| ◊ Ampersand Distilling Co. Gin, 43.8% | 26 | | |
| <i>angelica, coriander, orris root</i> | | | |
| ◊ Doctor's Orders Gin, 40% | 26 | | |
| <i>lavender, elderberry, apple</i> | | | |
| KM 12 Gin, 40% | 24 | | |
| <i>lavender, cucumber, orris</i> | | | |
| ◊ Noteworthy New Western Dry Gin, 43% | 24 | | |
| <i>jasmine, lavender, orris root</i> | | | |
| ◊ Sheringham Vancouver Island Kazuki Gin, 43% | 24 | | |
| <i>japanese cherry blossom, yuzu, green tea</i> | | | |
| ◊ Terminal City Gin, 42% | 24 | | |
| <i>elderflower, chamomile, rosehip</i> | | | |
| ◊ Unruly Gin, 43% | 26 | | |
| <i>sarsaparilla, green cedar tips, lavender</i> | | | |
| DENMARK | | | |
| Kobenhavn Klassik Gin, 46% | 22 | | |
| <i>elderberry, cinnamon, ginger</i> | | | |
| ENGLAND | | | |
| Ableforth's Bathtub Gin, 43.3% | 28 | | |
| <i>cinnamon, clove, cardamom</i> | | | |
| ◊ Adnam's Rising Sun Gin, 42% | 24 | | |
| <i>matcha, lemongrass, ginger</i> | | | |
| ◊ Bloom Jasmine & Rose Gin, 40% | 24 | | |
| <i>elderflower, rose petal, honeysuckle</i> | | | |
| Brockmans Premium Gin, 40% | 24 | | |
| <i>valencia orange peel, blackberry, coriander</i> | | | |
| ◊ Buckingham Palace Dry Gin, 42% | 30 | | |
| <i>lemon verbena, hawthorn berry, mulberry leaf</i> | | | |
| ◊ Burleighs Pink London Dry Gin, 40% | 22 | | |
| <i>sakura, pink grapefruit, hibiscus</i> | | | |
| Cambridge Three Seasons Gin, 45% | 36 | | |
| <i>lemon verbena, summer rose, blackcurrant</i> | | | |
| ◊ Edgerton Original Pink Gin, 43% | 24 | | |
| <i>pomegranate, sweet orange peel, damiana</i> | | | |
| ◊ Maiden Arwen's Flower Gin, 42% | 24 | | |
| <i>rosehip, hibiscus, orange peel</i> | | | |
| ◊ ORIGIN Arezzo - Italy Gin, 46% | 24 | | |
| <i>juniper</i> | | | |
| ◊ Sacred Juniper Gin, 40% | 26 | | |
| <i>juniper</i> | | | |
| ◊ Sheep's Eye Gin, 42% | 24 | | |
| <i>hibiscus, liquorice, black pepper</i> | | | |
| ◊ Shooters Gin, 42% | 28 | | |
| <i>bilberry leaf, hibiscus, lemongrass</i> | | | |
| ◊ Staffordshire Black Violet Gin, 40% | 24 | | |
| <i>black cardamom, violet, cubeb</i> | | | |
| ◊ Staffordshire Rose Gold Gin, 40% | 22 | | |
| <i>saffron, rose petals, juniper</i> | | | |
| ◊ Stonewall Pink Rhubarb Gin, 40% | 26 | | |
| <i>rhubarb, sea buckthorn, blueberry</i> | | | |
| ◊ Stovell's Wildcrafted Gin, 42% | 26 | | |
| <i>bilberry, sweet flag, lovage</i> | | | |
| ◊ That Boutique-y D.C. Gin, 40% | 32 | | |
| <i>hops, tarragon, rosemary</i> | | | |
| The London No.1 Original Blue Gin, 47% | 24 | | |
| <i>gardenia, bergamot, savory</i> | | | |
| ◊ Tiger Premium Gin, 40% | 26 | | |
| <i>liquorice, cinnamon, sweet lemon peel</i> | | | |
| ◊ Toujours 21 Gin, 42% | 30 | | |
| <i>lavender, angelica, lemon</i> | | | |
| ◊ Ver Viola Gin, 40% | 30 | | |
| <i>butterfly pea flower, rose, juniper</i> | | | |
| ◊ Victory Cold Gin, 43.3% | 24 | | |
| <i>black pepper, orris root, liquorice</i> | | | |

MODERN - FLORAL

| | | | |
|---|----|---|----|
| ◊ Wicked Wolf Exmoor Gin, 42% | 24 | ◊ Insulae Gin, 42% | 32 |
| <i>orange peel, lemongrass, hibiscus</i> | | <i>carob, sesame d'ispica, pistachio</i> | |
| ◊ Zephyr Blu Gin, 40% | 22 | ◊ Machaby Gin, 43% | 26 |
| <i>elderberry, elderflower, gardenia flower</i> | | <i>marjoram, rose, elderberry</i> | |
| ESTONIA | | ◊ Selvatiq Recipe 13, 40% | 38 |
| ◊ Crafter's Aromatic Flower Gin, 44.3% | 28 | <i>red clover, meadow sage, dog rose</i> | |
| <i>meadowsweet, rosehip, yuzu</i> | | JAPAN | |
| FRANCE | | Benizakura 9148 Recipe 0101 Gin, 45% | 36 |
| G'Vine Floraison Gin, 40% | 20 | <i>hidaka kelp, blueberry, dried daikon</i> | |
| <i>fresh lime, cardamom, nutmeg</i> | | ◊ Etsu Gin, 43% | 22 |
| ◊ Gabriel Boudier Saffron Gin, 40% | 22 | <i>yuzu, cherry blossom, sancho pepper</i> | |
| <i>saffron, orange peel, coriander</i> | | LATVIA | |
| Generous Gin, 44% | 22 | ◊ Cross Keys Gin, 41% | 28 |
| <i>red pepper, jasmine, elderflower</i> | | <i>chamomile, linden blossom, rosemary</i> | |
| ◊ Gin Gold 999.9 Gin, 40% | 32 | NEW ZEALAND | |
| <i>poppy, gentian, violet flower</i> | | ◊ Papaiti Potager Gin, 40% | 24 |
| Mirabeau Rosé Gin, 43% | 22 | <i>nettle, rose hip, grapefruit</i> | |
| <i>jasmine, rose petal, lavender</i> | | NORWAY | |
| ◊ Oli'Gin L'olive Gin, 41% | 28 | ◊ Kimerud Gin, 47% | 22 |
| <i>olives, rosemary, violet</i> | | <i>rhodiola rosea, mint, walnut</i> | |
| ◊ Saint Maudez Gin, 44.7% | 26 | Oslo Gin, 45.8% | 24 |
| <i>seaweed, angelica root, orange peel</i> | | <i>elderflower, coriander, birch leaves</i> | |
| GERMANY | | MEXICO | |
| Feel! Munich Dry Gin, 47% | 26 | ◊ Condesa Classica Gin, 43% | 25 |
| <i>chokeberry, blueberry, lavender</i> | | <i>palo santo, myrrh, elderflower</i> | |
| Ferdinand Saar Dry Gin, 44% | 26 | PORTUGAL | |
| <i>thyme, rosehip, hop blossom</i> | | ◊ 6M Friday Chic Gin, 40% | 28 |
| ◊ Hoos Lapsang Gin, 44.4% | 30 | <i>vine leaf, rose petal, orange blossom</i> | |
| <i>lapsang, pine, cardamom</i> | | ◊ Amicis Gin, 40% | 22 |
| ◊ Madame Geneva Rouge Gin, 41.9% | 22 | <i>carqueja flower, santa maria herb, honey</i> | |
| <i>primitivo grapes, lavender, juniper</i> | | SCOTLAND | |
| INDONESIA | | ◊ Arbikie Kirsty's Gin, 43% | 26 |
| East Indies Archipelago Dry Gin, 41.8% | 20 | <i>blueberry, kelp, thistle</i> | |
| <i>galingale, torch ginger flower, andaliman batak pepper</i> | | ◊ Drovers Gin, 45% | 28 |
| IRELAND | | <i>heather, thistle, orange peel</i> | |
| ◊ Boatyard Double Gin, 46% | 28 | ◊ Glaswegin, 41.1% | 26 |
| <i>liquorice, lemon peel, bog myrtle</i> | | <i>milk thistle, pink pepper, orange flower</i> | |
| ◊ Glendalough Wild Spring Botanical Gin, 41% | 26 | Hendrick's Gin, 41.4% | 24 |
| <i>birch sap, sweet cicely, dandelion</i> | | <i>cucumber, rose, cubeb</i> | |
| ◊ Von Hallers Gin, 44% | 34 | Hendrick's Midsummer Solstice, 43.4% | 28 |
| <i>ginger, fuchsia, lemon verbena</i> | | <i>lavender, orange blossom, rose</i> | |
| ITALY | | ◊ House of Elrick Gin, 42% | 26 |
| ◊ Argalà Al Genepy Gin, 45% | 26 | <i>rose petal, heather, pink pepper</i> | |
| <i>genepy flower, acacia flower, apricot kernel</i> | | ◊ Kerr's Borders Gin, 43% | 24 |
| ◊ Bordiga Rosa Gin, 42% | 28 | <i>cassia, orange peel, liquorice</i> | |
| <i>rosebud, orange peel, angelica</i> | | ◊ Orkney Gin Company Johnsmas Gin, 41.3% | 28 |
| Del Professore Monsieur Gin, 43.7% | 22 | <i>rose petal, heather, mint</i> | |
| <i>zedoary, lavender, rose</i> | | ◊ Strathearn Heather Rose Gin, 40% | 24 |
| ◊ Gin Agricolo Gadan, 47% | 26 | <i>heather, rose petal, liquorice</i> | |
| <i>iris, violet, rose</i> | | ◊ Theodore Pictish Gin, 43% | 26 |
| | | <i>damask rose, oolong tea, pomelo</i> | |

| | | | |
|--|----|--|----|
| ◊ Vesperis Pictish Gin, 40% | 26 | ◊ CapRock Gin, 41% | 24 |
| <i>heather honey, heather blossom, lemon peel</i> | | <i>apple, lavender, juniper</i> | |
| SOUTH AFRICA | | ◊ Doc Porter's Gin, 44% | 26 |
| ◊ Geometric Gin, 43% | 36 | <i>chamomile, cucumber, lemon peel</i> | |
| <i>fynbos, buchu, cardamom</i> | | Dorothy Parker Gin, 44% | 22 |
| Inverroche Amber Gin, 43% | 24 | <i>hibiscus, elderberry, cinnamon</i> | |
| <i>mountainous fynbos, juniper, citrus</i> | | ◊ Far North Sølveig Gin, 43.5% | 26 |
| Inverroche Classic Gin, 43% | 24 | <i>red grapefruit, organic thyme, lavender</i> | |
| <i>limestone fynbos, lemon zest, orange zest</i> | | Greenhook Ginsmiths Gin, 47% | 24 |
| Inverroche Verdant Gin, 43% | 24 | <i>cinnamon, chamomile, elderflower</i> | |
| <i>coastal fynbos, lemon zest, orange zest</i> | | Koval Dry Gin, 47% | 24 |
| Musgrave Pink Gin, 43% | 24 | <i>lavender, rosehip, grains of paradise</i> | |
| <i>african ginger, grains of paradise, cardamom</i> | | ◊ McElroy's Corruption Gin, 45% | 26 |
| Six Dogs Blue Gin, 43% | 22 | <i>allspice, lemongrass, kaffir lime</i> | |
| <i>blue pea, rose, lucerne</i> | | ◊ Neversink Spirits Gin, 43% | 22 |
| ◊ Westcliff Gin, 43% | 24 | <i>elderflower, star anise, cinnamon</i> | |
| <i>ginger, buchu, coriander</i> | | ◊ Swallowtail Premium Gin, 45% | 24 |
| ◊ Wildcraft Gin Equinox 79, 43% | 38 | <i>lime zest, lavender, cardamom</i> | |
| <i>eureka lemon rind, lavender, nasturtium</i> | | ◊ That Boutique-y Monkey Tea Party Gin, 46% | 28 |
| Wilderer Distillery Fynbos Gin, 45% | 22 | <i>lavender, cardamom, orange peel</i> | |
| <i>buchu, honeybush, wild dagga</i> | | ◊ Townshend's Gin, 40% | 24 |
| Wilderer Rose Water Gin, 43% | 22 | <i>lavender, green tea, chamomile</i> | |
| <i>rose water, cinnamon, cardamom</i> | | VIETNAM | |
| ◊ Woodstock Gin 021 on Victoria, 43% | 26 | Lady Trieu Contemporary Vietnam Gin, 43% | 22 |
| <i>rose geranium, rooibos, rosemary</i> | | <i>hibiscus roselle, ginger, kumquat</i> | |
| ◊ Woodstock Gin 142 on Gympie, 43% | 26 | | |
| <i>hemp, honeybush, buchu</i> | | | |
| SOUTH KOREA | | | |
| Jung One Gin, 47% | 24 | | |
| <i>perilla leaves, sansho pepper, ginseng</i> | | | |
| SPAIN | | | |
| ◊ Gin Loe, 40% | 24 | | |
| <i>aloe vera, jasmine, orange blossom</i> | | | |
| Nordés Atlantic Galician Gin, 40% | 22 | | |
| <i>bay laurel, eucalyptus, hibiscus</i> | | | |
| ◊ Tann's Gin, 40% | 22 | | |
| <i>rose petal, mandarin peel, raspberry</i> | | | |
| SWEDEN | | | |
| ◊ Spirit of Hven Organic Gin, 40% | 28 | | |
| <i>calamus root, mauritian bourbon vanilla, cassia</i> | | | |
| SWITZERLAND | | | |
| ◊ 82 Dry Gin, 45% | 40 | | |
| <i>pink pepper, hibiscus, chamomile</i> | | | |
| ◊ Xellent Edelweiss Gin, 40% | 28 | | |
| <i>woodruff, edelweiss, lemon balm</i> | | | |
| USA | | | |
| Aviation Gin, 42% | 24 | | |
| <i>lavender, sarsaparilla, coriander</i> | | | |
| ◊ Boardroom Gin, 40% | 24 | | |
| <i>lemon, juniper, star anise</i> | | | |

HERBAL
FRESH BUNCH, DRIED LEAVES, VEGETAL

ARGENTINA

- ◊ Principe De Los Apostoles Mate Gin, 40% 28
- yerba mate, eucalyptus, spearmint*

AUSTRALIA

- ◊ 313 Dry Wattleseed Gin, 42% 24
- wattleseed, lemon zest, cardamom*
- 78 Degrees Sunset Gin, 42% 22
- bush apple, strawberry gum, rosella flower*
- ◊ Archie Rose Summer Gin Project Bush Gin, 40% 32
- pink pepper, waxflower, thyme*
- ◊ Ester Dry Gin, 43% 24
- finger lime, lemon myrtle, macadamia*
- Four Pillars Olive Leaf Gin, 43.8% 24
- olive leaf, lemon myrtle, macadamia*
- ◊ Hobart No.4 Batch Distilled Gin, 44% 38
- lemon myrtle, anise myrtle, wattleseed*
- ◊ Hurdle Creek Still Aniseed Gin, 42% 36
- aniseed, anise myrtle, cinnamon myrtle*
- Lawrenny Highlands Gin, 40% 24
- blue cypress needle, buchu, grains of paradise*
- ◊ Moontide Pride Tide Gin, 41% 28
- pineapple, passionfruit, coconut*

MODERN - HERBAL

| | | | |
|--|----|---|----|
| ◊ Naught Australian Dry Gin, 47,7% <i>toasted wattle seed, star anise, citrus</i> | 25 | St. Laurent Gin, 43% <i>cubeb, grains of paradise, laminar seaweed</i> | 26 |
| ◊ Never Never Oyster Shell Gin, 42% <i>oyster shell, tasmania wakame, roundmint</i> | 26 | ◊ Stump Coastal Forest Gin, 42% <i>cascade hops, bay laurel, grand fir</i> | 24 |
| ◊ Noosa Heads Sum Yung GuysXFortune Pho Gin, 46% <i>nam pla, spring onion, porcini mushroom</i> | 38 | ◊ Ungava Gin, 43.1% <i>artic blend, wild rosehip, cloudberry</i> | 24 |
| ◊ Prohibition Moonlight Gin, 42% <i>black goji, honeybush, blood lime</i> | 46 | CHINA | |
| ◊ Leopold Organic Dry Gin, 42.7% <i>basil, coriander, rose petal</i> | 38 | ◊ Julu Silk Road Gin, 43% <i>african vanilla bean, citrus peel, grapefruit</i> | 24 |
| ◊ Seppeltsfield Distillers House Gin, 41.5% <i>chamomile, lavender, cornflower</i> | 34 | CZECH REPUBLIC | |
| BELGIUM | | ◊ Koniferum Borovicka Gin, 37.5% <i>koniferum pine, cranberry, juniper</i> | 22 |
| ◊ Butcher's Gin, 43% <i>orange zest, black pepper, angelica</i> | 22 | ENGLAND | |
| ◊ Copperhead The Gibson Edition Gin, 40% <i>dill seed, fennel seed, black pepper</i> | 26 | ◊ Apoteca Gin, 43% <i>bee bread, propolis, blackcurrant leaf</i> | 28 |
| ◊ Poppies Gin, 40% <i>juniper, liquorice, aniseed</i> | 28 | ◊ Cambridge Anty Gin, 42% <i>62 red wood ants, wood avens, nettle</i> | 94 |
| ◊ Spring Méditerranée Gin, 40.5% <i>bay leaf, lemon peel, thyme</i> | 40 | ◊ Cambridge Distillery Truffle Gin, 42% <i>truffle, lemon, juniper</i> | 60 |
| BRAZIL | | ◊ Dancing Cows Lymington Gin, 43% <i>hops, cardamom, angelica</i> | 26 |
| ◊ McQueen & The Violet Fog Gin, 40% <i>rosemary, calamansi, açai</i> | 26 | ◊ Gin Lane 1751 Victoria Pink Gin, 40% <i>star anise, coriander, angelica</i> | 26 |
| ◊ WH 48 Dry Gin, 44% <i>cane leaf, ginger, yerba mate</i> | 24 | ◊ Half Hitch Gin, 40% <i>malawian black tea, bergamot, black pepper</i> | 24 |
| CAMBODIA | | ◊ Land Of Saints Organic Gin, 40% <i>violet leaf, hyssop, rose buds</i> | 28 |
| ◊ Seekers Mekong Dry Gin, 41.3% <i>cassava root, pandan, khmer basil</i> | 24 | ◊ Mayfield Gin, 40% <i>hops, coriander, orris root</i> | 22 |
| CANADA | | ◊ One Gin, 43% <i>sage, lemon peel, nutmeg</i> | 26 |
| ◊ Endeavour Origins Gin, 45% <i>liquorice, red grapefruit, black pepper</i> | 26 | ◊ ORIGIN Caprese Michelangelo - Italy Gin, 46% <i>juniper</i> | 24 |
| ◊ Endeavour Small Batch Gin, 45% <i>grain of paradise, red grapefruit, black pepper</i> | 26 | ◊ ORIGIN Istog - Kosovo Gin, 46% <i>juniper</i> | 24 |
| ◊ Kootenay Country Gin, 40% <i>orange peel, pine nut, rosemary</i> | 26 | ◊ ORIGIN Meppel - Netherlands Gin, 46% <i>juniper</i> | 24 |
| ◊ Long Table London Dry Gin, 44% <i>fennel seed, rosemary, lemon peel</i> | 24 | ◊ Slingsby Gin, 42% <i>primrose, sweet cicely, milk thistle</i> | 26 |
| ◊ Okanagan Spirits Family Reserve Gin, 40% <i>spruce tips, rose, tarragon</i> | 24 | ◊ Stafford's Gin, 42% <i>rosemary, macadamia nut, lemon balm</i> | 26 |
| ◊ Okanagan Spirits Gin, 40% <i>spruce tips, rose, orris root</i> | 24 | ◊ T.E.A Earl Grey Gin, 42% <i>earl grey, bergamot oil, bay leaf</i> | 24 |
| ◊ Old Blood Gin, 40% <i>mesopotamian coriander, liquorice, saskatoon berry</i> | 28 | ◊ T.E.A. Jasmine Gin, 42% <i>rose petal, bay leaf, jasmine</i> | 28 |
| ◊ Paul's Tomb Gin, 40% <i>pine, spruce tips, lemon peel</i> | 24 | ◊ True North Sheffield Dry Gin, 42% <i>gentian, bilberry, henderson's relish</i> | 24 |
| ◊ Queensborough Dry Gin, 43% <i>spruce tips, rosemary, jasmine</i> | 24 | ◊ Two Birds Speciality Cocktail Gin, 40% <i>juniper, orris root, coriander</i> | 24 |
| ◊ Sheringham Vancouver Island Seaside Gin, 43% <i>winged kelp, rose, lemon</i> | 24 | ◊ Unit Six Ultra Premium Gin, 42% <i>bergamot, pink pepper, freesia flower</i> | 28 |

| | | | |
|---|----|---|----|
| ◊ Zymurgorium The Original Manchester Gin, 40% | 32 | ◊ Boatyard "Mariposa Negra Edition" Gin, 46% | 26 |
| <i>coriander, caraway, galangal</i> | | <i>toad skin melon, limequat, sweet gale</i> | |
| FINLAND | | ◊ Dalkey Gin, 42% | 20 |
| ◊ Ägräs Gin, 43.7% | 34 | <i>dillisk seaweed, sea salt, lemon</i> | |
| <i>red clover, wild angelica, rosemary</i> | | Dingle Gin, 42.5% | 22 |
| Kyrö Napue Gin, 46.3% | 24 | <i>hawthorn, bog myrtle, rowan berry</i> | |
| <i>cranberry, sea buckthorn, birch leaf</i> | | ◊ Ornabrak Single Malt Gin, 43% | 26 |
| FRANCE | | <i>douglas fir, lemon verbena, angelica</i> | |
| Fair Juniper Gin, 42% | 22 | ITALY | |
| <i>cardamom, calamus root, angelica</i> | | ◊ Clandestino Dry Gin, 40% | 26 |
| ◊ Fieldfare Dry Gin, 47% | 34 | <i>cardamom, angelica, calamus</i> | |
| <i>fennel seed, angelica, masterwort</i> | | Del Professore Madame Gin, 42.9% | 22 |
| Gardener Gin, 42% | 28 | <i>tansy, zedoary, cassia</i> | |
| <i>liquorice, sweet almond, pink grapefruit</i> | | ◊ Gin Agricolo Blagheur, 47% | 26 |
| ◊ Gin D'Azur, 43% | 26 | <i>cumin, southernwood, wormwood</i> | |
| <i>menton lemon peel, marjoram, rosemary</i> | | O'ndina Gin, 45% | 30 |
| ◊ Sorgin, 43% | 24 | <i>basil, majoram, thyme</i> | |
| <i>sauvignon blanc distillate, violet, broom flower</i> | | Giniu Gin, 40% | 32 |
| ◊ Terres de Mistral Gin, 40% | 26 | <i>mastic, sage, myrtle</i> | |
| <i>herbs de provence, thyme, grapefruit peel</i> | | ◊ Grifu Gin, 43% | 24 |
| GREECE | | <i>mint, mastic, sage</i> | |
| Grace Gin, 45.7% | 20 | Piùcinque Gin, 47% | 24 |
| <i>orange blossom, myrtle leaf, rock samphire</i> | | <i>zedoary, bergamot, wormwood</i> | |
| Votanikon Gin, 40% | 20 | ◊ Simple Gin, 40% | 22 |
| <i>mountain tea, saffron, mastic</i> | | <i>scotch pine shoots, elderflower, sage</i> | |
| GERMANY | | JAPAN | |
| Bitter Truth Pink Gin, 40% | 22 | ◊ Kanomori Craft gin, 47% | 28 |
| <i>aniseed, mace, fennel seed</i> | | <i>hibiscus, kuromoji, star anise</i> | |
| ◊ Grassl Bergbrenner Gin, 43% | 28 | Ki No Bi Kyoto Dry Gin, 45.7% | 28 |
| <i>juniper, coriander, gentian</i> | | <i>yuzu, bamboo leaf, green shansho</i> | |
| ◊ Voluptas Gin, 43% | 28 | Ki No Tea Gin, 46.7% | 26 |
| <i>ginseng, maca, cumin</i> | | <i>sencha tea, gyokuro green tea, ginger</i> | |
| HONG KONG | | Nikka Coffey Gin, 47% | 22 |
| Cat Nip Gin Series No 1, 45% | 26 | <i>amanatsu, apple, kabosu</i> | |
| <i>phoenix honey orchard, grapefruit peel, ginger</i> | | Okinawa Gin Recipe 02, 47% | 26 |
| INDIA | | <i>moon peach, ginger, lemongrass</i> | |
| Amrut Nilgis Gin, 42.8% | 20 | ROKU Gin, 43% | 22 |
| <i>paan, lemongrass, nilgiris tea</i> | | <i>cherry blossom, cherry leaf, shanso pepper</i> | |
| Hapusa Dry Gin, 43% | 22 | Sakurao Hamagou Gin, 47% | 26 |
| <i>gondhoraj, mango, almond</i> | | <i>rosemary, hamagou, shiranui</i> | |
| Jin Jiu Darjeeling Gin, 43% | 20 | ◊ Tatsumi Hop Gin, 47.5% | 42 |
| <i>darjeeling tea, ginger, clove</i> | | <i>hops, roses, mandarin</i> | |
| Jin Jiu India Dry Gin, 43.0% | 18 | Tatsumi Innaki Gin, 45% | 30 |
| <i>tulsi, black tea, chamomile</i> | | <i>juniper</i> | |
| ◊ Stranger & Sons x Four Pillars 'Trading Tides' Gin, 42.8% | 32 | KENYA | |
| <i>lemon myrtle, mangosteen, tamarind</i> | | Procera Green Dot Gin, 47% | 45 |
| Terai Gin, 42.8% | 20 | <i>heartwood, foliage tips. juniper</i> | |
| <i>tulsi leaf, almond, rose</i> | | LUXEMBOURG | |
| IRELAND | | ◊ Supa Saya Gin, 39.5% | 28 |
| ◊ Bonac 24 Gin, 42% | 36 | <i>juniper, malt grain</i> | |
| <i>lemon peel, cucumber, spearmint</i> | | | |

MODERN - HERBAL**NETHERLANDS**

- ◇ Palte Premium Gin, 43% 32
green tea, gale, juniper
- ◇ VL 92 Gin, 41.7% 28
coriander, cinnamon, caraway

NEW ZEALAND

- ◇ Black Robin Rare Gin, 43% 38
star anise, lime zest, lemongrass
- Curiosity Dry Gin, 40% 22
kawakawa, horopito, manuka
- ◇ Victor Gin, 42% 24
lemongrass, cardamom, coriander

NORWAY

- Bareksten Gin, 46% 26
elderflower, lingonberry, rhubarb

PERU

- Amazonian Gin Company Gin, 41% 24
camu camu, tonka bean, sasha inchi

SCOTLAND

- ◇ Gordon Castle Gin, 43% 26
mint, lavender, gooseberry
- Isle of Harris Gin, 43% 24
sugar kelp, liquorice, cassia
- Red Door Highland Gin, 45% 24
lemon peel, bitter orange peel, coriander
- ◇ Verdant Dry Gin, 43% 26
angelica, green cardamom, bitter orange peel
- ◇ Wild Island Botanic Gin, 43.7% 26
bog myrtle, heather flowers, meadowsweet

SINGAPORE

- Kyuri Gin, 43% 26
japanese cucumber, sakura cherry blossom, juniper

SOUTH AFRICA

- Autograph Gin, 43% 22
artemesia afra, buchu, angelica
- Hobbs Cape Dry Gin, 43% 20
lime leaf, lemongrass, coriander
- Hobbs Pink Peppercorn Gin, 43% 20
pink peppercorn, cardamom, coriander
- KWV Cruxland Gin, 43% 26
kalahari truffle, honeybush, aniseed
- ◇ New Harbour Distillery Rooibos Infused Gin, 43% 24
rooibos, sweet orange peel, cassia
- ◇ New Harbour Distillery Spekboom Gin, 43% 24
spekboom tree leaf, liquorice, almonds
- ◇ Woodstock Gin 399 on Albert, 43% 26
rose geranium, rosemary, buchu
- ◇ Woodstock Gin Inception Beer Base Gin, 43% 24
honeybush, buchu, juniper

SOUTH KOREA

- ◇ Kori Gin, 47% 28
ginger, citrus, juniper

SPAIN

- ◇ 19 Flors Gin, 40% 24
black tea, chamomile, cilantro
- ◇ BCN Gin, 40% 28
southern wormwood, rosemary, fig
- ◇ Fever Island Premium Gin, 40% 24
lemongrass, fennel seed, rosemary
- ◇ Germà Dry-Gin, 44% 22
cardamom, coriander, juniper
- Gin Mare, 42.7% 24
olive, rosemary, thyme
- ◇ Gin Mare Capri, 42.7% 28
bergamot, thyme, rosemary
- ◇ Ginebra K-25 Gin, 45% 26
mandarin, chamomile, mint
- ◇ Harbour 40 Degrees 48 N Gin, 40% 24
sea fennel, sea rocket, glasswort
- ◇ Larios Ginebra Mediterranea Gin, 37.5% 24
coriander, juniper, orange peel
- Mascaro 9 Gin, 40% 22
juniper
- Puerto de Indias Pure Black Edition Gin, 40% 24
jasmine, vanilla, orange blossom
- ◇ Ruchey Nispero London Dry Gin, 40% 22
medlar, coriander, cardamom
- Santamania Lola y Vera Gin, 40% 24
apple, ginger, sunflower
- Santamania London Dry Gin, 41% 24
liquorice, raspberry, wild rosemary
- ◇ Suau Gin, 43% 24
sóller orange peel, rosemary, fig leaf
- ◇ Valxerit Gin, 40% 22
rosemary, ginger, cherry
- Xoriguer Mahon Gin, 38% 26
sage, juniper needle, pine

SWEDEN

- Bergslagen Organic Gin, 45.7% 22
lingonberry, coriander, lemon peel

SWITZERLAND

- ◇ Breil Pur Gin, 45% 34
rhododendron, alpine rose, chocolate mint
- ◇ Modernist Alpine Dry Gin, 44% 32
mountain sage, mountain thyme, elderflower
- ◇ nginious! Swiss Blended, 45% 38
laurel fruit, hay flower, black currant leave
- ◇ Rheinbrand Dry Gin, 40% 38
elderflower, riesling, lemongrass

| | | | |
|---|----|--|----|
| ◇ Rheinbrand Hemp Edition Gin, 40% | 38 | | |
| <i>elderflower, riesling, cbd hemp</i> | | | |
| USA | | | |
| ◇ ATELIER Vie Euprosine #9 Gin, 45% | 28 | | |
| <i>bay leaf, coffee, hyssop</i> | | | |
| ◇ Breuckelen Glorious Gin, 45% | 26 | | |
| <i>ginger, rosemary, grapefruit peel</i> | | | |
| ◇ Catoctin Creek Watershed Gin, 46% | 24 | | |
| <i>cinnamon, anise, coriander</i> | | | |
| Corsair Gin, 44% | 24 | | |
| <i>angelica, orris root, orange peel</i> | | | |
| ◇ Farallon Gin, 43% | 22 | | |
| <i>cucumber, fennel seed, lemongrass</i> | | | |
| Farmer's Organic Gin, 46.7% | 24 | | |
| <i>lemongrass, elderflower, cucumber</i> | | | |
| ◇ FEW Breakfast Gin, 42% | 28 | | |
| <i>earl grey tea, bergamot, coriander</i> | | | |
| ◇ Golden Moon Gin, 45% | 28 | | |
| <i>mint, lavender, juniper</i> | | | |
| ◇ Half Moon Orchard Gin, 46% | 24 | | |
| <i>fresh bergamot, apple, nutmeg</i> | | | |
| ◇ Hedge Trimmer Gin, 42% | 22 | | |
| <i>sarsaparilla, watermelon rind, coriander</i> | | | |
| ◇ Junipero Gin San Francisco Strength, 49.3% | 24 | | |
| <i>coriander, liquorice, cubeb</i> | | | |
| New Deal No.1 Gin, 45% | 22 | | |
| <i>juniper</i> | | | |
| ◇ Ransom Dry Gin, 43% | 24 | | |
| <i>marionberry, hops, anise</i> | | | |
| St. George Botanivore Gin, 45% | 22 | | |
| <i>coriander, dill, grapefruit peel</i> | | | |
| St. George Terroir Gin, 45% | 22 | | |
| <i>douglas fir, roasted coriander, laurel</i> | | | |
| ◇ The Walter Collective Gin, 45% | 26 | | |
| <i>cassia, cardamom, grapefruit peel</i> | | | |
| Tinkerman's Curiously Bright & Complex Gin, 46% | 20 | | |
| <i>jasmine tea, ginger, lemongrass</i> | | | |
| TRU Organic Gin, 42% | 24 | | |
| <i>vanilla bean, clove, chamomile</i> | | | |
| ◇ Uncle Val's Peppered Gin, 45% | 24 | | |
| <i>sage, lavender, cucumber</i> | | | |
| ◇ Valor West Coast Gin, 43.1% | 22 | | |
| <i>cinnamon, pink pepper, anise</i> | | | |
| ◇ Vapor Distillery Rhok Gin, 47% | 28 | | |
| <i>lavender, sencha tea, chamomile blossom</i> | | | |
| ◇ Volstead's Folly American Gin, 40.5% | 24 | | |
| <i>sichuan pepper, sage, rosemary</i> | | | |
| ◇ Voyager Dry Gin, 42% | 22 | | |
| <i>oak chip, elderberry, sage</i> | | | |
| | | VIETNAM | |
| | | ◇ Mashed Up Craft Gin, 43% | 20 |
| | | <i>corn, hops, kumquat</i> | |
| | | WALES | |
| | | ◇ Da Mhile Seaweed Organic Gin, 42% | 24 |
| | | <i>seaweed, eucalyptus, mint</i> | |
| | | SPICED PEPPERS, BAKING SPICES, FRAGRANT | |
| | | AUSTRALIA | |
| | | 78 Degrees Classic Gin, 42% | 22 |
| | | <i>cinnamon, nutmeg, star anise</i> | |
| | | 78 Degrees Desert Gin, 48% | 24 |
| | | <i>blood lime, clove, black pepper</i> | |
| | | ◇ Brookies Byron Dry Gin, 46% | 32 |
| | | <i>blood lime, aniseed myrtle, ginger</i> | |
| | | Canberra Distillery Dry Gin, 47% | 24 |
| | | <i>cassia, mountain pepperleaf, liquorice</i> | |
| | | ◇ Flinders Outback Lemon Lime Gin, 40% | 28 |
| | | <i>lemongrass, desert lime, juniper</i> | |
| | | Four Pillars Bloody Shiraz Gin, 37.8% | 26 |
| | | <i>shiraz grape, cinnamon, pepperberry</i> | |
| | | Four Pillars Spiced Negroni Gin, 43.8% | 22 |
| | | <i>pepperberry leaf, cinnamon, ginger</i> | |
| | | Four Pillars Christmas Edition (2021), 43.8% | 28 |
| | | <i>christmas pudding, cassia, lavender</i> | |
| | | ◇ Gunnery Australian Spiced Gin, 40% | 36 |
| | | <i>bush tomato, demerara, vanilla bush honey</i> | |
| | | ◇ Hickson House Seven Spice Gin, 42% | 22 |
| | | <i>lemongrass, bush tomato, wattleseed</i> | |
| | | ◇ Knocklofty Penn Gin, 40% | 34 |
| | | <i>lemongrass, pepperberry, basil</i> | |
| | | ◇ McHenry Federation Gin, 42.2% | 28 |
| | | <i>quandong, mountain pepper leaf, celery top pine</i> | |
| | | Melbourne Moonshine Memo Gin, 41.8% | 22 |
| | | <i>casara, navel orange, cardamom</i> | |
| | | ◇ Moontide White Pearl Gin, 41% | 26 |
| | | <i>gubiny, guwarl, sandalwood</i> | |
| | | Prohibition Juniperus Gin, 47% | 32 |
| | | <i>grains of paradise, macadamia, vanilla</i> | |
| | | AUSTRIA | |
| | | ◇ Reisetbauer Blue Gin, 43% | 26 |
| | | <i>cinnamon, hops, almond</i> | |
| | | BELGIUM | |
| | | ◇ Beernaert Original Pure Gin, 40% | 26 |
| | | <i>juniper, cardamom, coriander</i> | |
| | | ◇ Belgin Speciale Gin, 41.4% | 26 |
| | | <i>lemon peel, hops, clove</i> | |
| | | Blind Tiger Handcrafted Gin Piper Cubeba, 47% | 32 |
| | | <i>cubeb, orange blossom, malted barley</i> | |

MODERN - SPICED

| | | | |
|---|----|--|--|
| ◇ Soul Tamashii Gin, 46% | 24 | | |
| <i>lavender, hops, poppy</i> | | | |
| ◇ Spring Gentleman's Cut Gin, 48.8% | 50 | | |
| <i>rhubarb root, pine buds, black pepper</i> | | | |
| ◇ Spring Original Gin, 43.8% | 32 | | |
| <i>rhubarb root, pine buds, black pepper</i> | | | |
| CANADA | | | |
| ◇ Dixon's Wicked Gin, 40% | 22 | | |
| <i>liquorice, elderberry, grains of paradise</i> | | | |
| ◇ Old Order Legacy Gin, 40% | 24 | | |
| <i>apples, sumac, sage</i> | | | |
| ◇ Tempo Renovo Dry Gin, 40% | 24 | | |
| <i>liquorice, angelica, coriander</i> | | | |
| CHINA | | | |
| ◇ Julu Dry Gin, 40% | 20 | | |
| <i>apple blossom, cumin, nutmeg</i> | | | |
| CZECH REPUBLIC | | | |
| ◇ Žufánek Le Gin Occulte Gin, 45% | 32 | | |
| <i>pink pepper, vanilla, juniper</i> | | | |
| ENGLAND | | | |
| Chase GB GIN, 40% | 22 | | |
| <i>cinnamon, cardamom, ginger</i> | | | |
| ◇ Indian Summer Saffron Infused Gin, 46% | 24 | | |
| <i>saffron, angelica, coriander</i> | | | |
| ◇ Masons Dry Yorkshire Tea Edition Gin, 42% | 24 | | |
| <i>black tea, sichuan pepper, bay leaf</i> | | | |
| ◇ Sacred Coriander Gin, 40% | 26 | | |
| <i>coriander, angelica, orris root</i> | | | |
| ◇ Scilly Spirit Island Gin, 44% | 28 | | |
| <i>javan pepper, cardamom, cassia</i> | | | |
| ◇ Zymurgorium Mandarin Dynasty Gin, 40% | 34 | | |
| <i>mandarin, sichuan pepper, clove</i> | | | |
| ◇ Metsis Gin, 44% | 24 | | |
| <i>cinnamon, ginger, apricot</i> | | | |
| FINLAND | | | |
| Kalevala Distilled Gin, 46.3% | 22 | | |
| <i>raspberry leaf, ginger, cardamom</i> | | | |
| FRANCE | | | |
| ◇ Audemus Pink Pepper Gin, 44% | 28 | | |
| <i>pink pepper, honey, cinnamon</i> | | | |
| G'Vine Nouaison Gin, 43.9% | 24 | | |
| <i>sandalwood, vetiver, ginger</i> | | | |
| ◇ Generous Coriander & Combava Gin, 44% | 32 | | |
| <i>coriander, combava, red pepper</i> | | | |
| Generous Purple Gin, 44% | 24 | | |
| <i>timut pepper, grapefruit, lemon</i> | | | |
| Le Gin 1 & 9 Gin, 40% | 24 | | |
| <i>ginger, jamaican pepper, cinnamon</i> | | | |
| ◇ Thompson's Small Batch Gin, 43% | 26 | | |
| <i>peach, caviar, jamaican pepper</i> | | | |
| GERMANY | | | |
| ◇ Bavarka Bavarian Gin, 46% | 28 | | |
| <i>hops, fennel seed, hay flower</i> | | | |
| ◇ Carginthia Gin, 42% | 28 | | |
| <i>bayleaf, rosemary, cinnamon</i> | | | |
| ◇ Granit Bavarian Gin, 42% | 32 | | |
| <i>melissa, bald-money, gentian root</i> | | | |
| ◇ Madame Geneva Blanc Gin, 44.4% | 22 | | |
| <i>juniper, coriander, ginger</i> | | | |
| ◇ Monkey 47 Distiller's Cut 2022, 47% | 90 | | |
| <i>galium odoratum, nutmeg, juniper</i> | | | |
| The Illusionist Dry Gin, 45% | 30 | | |
| <i>mace, blue pea flower, liquorice</i> | | | |
| HONG KONG | | | |
| Cat Nip Gin Series No 2, 45% | 26 | | |
| <i>da hong pao, coriander seed, mandarin</i> | | | |
| INDIA | | | |
| Stranger & Sons Gin, 42.8% | 22 | | |
| <i>black pepper, gondhoraj lime peel, coriander</i> | | | |
| INDONESIA | | | |
| East Indies Banda Spiced Negroni Gin, 43% | 22 | | |
| <i>mace, nutmeg, star anise</i> | | | |
| IRELAND | | | |
| Bertha's Revenge Gin, 42% | 26 | | |
| <i>almond, elderflower, sweet woodruff</i> | | | |
| ◇ Blackwater Distillery Barry's Tea, 40% | 22 | | |
| <i>orange, cinnamon, cardamom</i> | | | |
| Maharani Gin, 41% | 22 | | |
| <i>nutmeg, mace, pomelo</i> | | | |
| ◇ Ninth Wave Irish Gin, 43% | 24 | | |
| <i>lemon verbena, cardamom, orange peel</i> | | | |
| ITALY | | | |
| ◇ Roby Marton's Gin, 47% | 26 | | |
| <i>horseradish, ginger, clove</i> | | | |
| Rocca di Montenassi Imperiale Gin, 43% | 26 | | |
| <i>elderberry, tumeric, bergamot</i> | | | |
| ◇ Solaro Capri Gin, 42% | 38 | | |
| <i>arabica coffee, mirto, amalfi lemon</i> | | | |
| JAPAN | | | |
| 135 East Hyogo Dry Gin, 42% | 28 | | |
| <i>shiso, ume, sansho pepper</i> | | | |
| ◇ Kibou Hokkaido Shakotan Gin, 45% | 25 | | |
| <i>red pine, seaweed, juniper</i> | | | |
| KENYA | | | |
| Procera Blue Dot Gin, 44% | 38 | | |
| <i>locust bean, mukombera, oyster shell</i> | | | |
| NETHERLANDS | | | |
| ◇ 1689 Gin, 42% | 20 | | |
| <i>quince, pippin, citrus peel</i> | | | |

| | | | |
|---|----|---|----|
| Gin & Jonnie GastroGin, 45% | 22 | ◊ Turicum Dry Gin, 41.5% | 34 |
| <i>sichuan pepper, fennel seed, verbena</i> | | <i>linden flower, orange blossom, thyme</i> | |
| ◊ Schermer Dry Gin, 43% | 24 | THAILAND | |
| <i>allspice, rhubarb, lavender</i> | | ◊ Kristall Thai Spirit Gin, 40% | 22 |
| ◊ Wagging Finger Exercise V2.0 Gin, 44% | 24 | <i>lemongrass, alston pepper, citrus</i> | |
| <i>juniper, coriander, cassia</i> | | ◊ Origin Gin, 40% | 22 |
| NEW ZEALAND | | <i>oolong tea, bael fruit, mah kwan pepper</i> | |
| Denzien Smoke & Embers Gin, 44% | 32 | Paper Lantern Sichuan Pepper Gin, 40% | 22 |
| <i>chipotle, morita, habanero</i> | | <i>sichuan pepper, makhwaen, longan berry honey</i> | |
| ◊ Hidden World Hot Cross Bun Gin, 44% | 38 | USA | |
| <i>cinnamon, nutmeg, sultana</i> | | ◊ Commerce Gin, 42.5% | 22 |
| ◊ Hidden World Oriental Spice Gin, 44% | 32 | <i>cumin, cardamom, lime zest</i> | |
| <i>sichuan pepper, clove, cinnamon</i> | | ◊ Fid Street Hawaiian Gin, 45% | 28 |
| SCOTLAND | | <i>pineapple, cedar leaf, fennel seed</i> | |
| ◊ Hendrick's Lunar Gin, 43.4% | 26 | ◊ Imagination Gin, 40% | 22 |
| <i>cucumber, rose, cubeb</i> | | <i>sichuan pepper, celery, lavender</i> | |
| ◊ Orkney Gin Company Mikkemas Gin, 41.3% | 28 | ◊ Letherbee Gin, 48% | 26 |
| <i>cinnamon, rosehip, orange peel</i> | | <i>cubeb, ginger, almond</i> | |
| SINGAPORE | | ◊ Madam Pattirini Gin, 44% | 24 |
| Tanglin Orchid Gin, 42% | 22 | <i>bergamot, ginger, cardamom</i> | |
| <i>vanilla, orchid, amchoor powder</i> | | ◊ Roxor Artisan Gin, 45% | 28 |
| Tanglin Singapore Gin, 42% | 22 | <i>grapefruit zest, texas pecan, sarsaparilla</i> | |
| <i>chilli, kaffir lime leaves, chenpi</i> | | St. George Dry Rye Gin, 45% | 22 |
| SRI LANKA | | <i>black pepper, grapefruit peel, caraway</i> | |
| Colombo No. 8 Gin, 43.7% | 24 | Tinkerman's Sweet Spiced Gin, 46% | 22 |
| <i>ginseng, ginger root, coriander</i> | | <i>wormwood, grains of paradise, lemon verbena</i> | |
| SOUTH AFRICA | | VIETNAM | |
| A Mari Indian Ocean Gin, 43% | 24 | ◊ Baigur Gin, 43% | 32 |
| <i>ajwain seed, swahili lime, pink peppercorn</i> | | <i>dragonfruit, bird's eye chilli, lotus</i> | |
| Ginologist Spiced Gin, 43% | 22 | Lady Trieu Dalat Flowerbomb Gin, 45% | 22 |
| <i>grains of paradise, ashanti pepper, cardamom</i> | | <i>lotus flower, chrysanthemum, jasmine</i> | |
| Hope On Hopkins Mediterranean Gin, 43% | 26 | Lady Trieu Mekong Delta Dry Gin, 45% | 22 |
| <i>olive, basil, thyme</i> | | <i>kumquat, liquorice, star anise</i> | |
| ◊ Pienaar & Son Orient Gin, 43% | 26 | Lady Trieu Hoi An Spice Road Gin, 45% | 22 |
| <i>allspice, ginger, cassia</i> | | <i>ginger, cardamom, fennel seed</i> | |
| ◊ Woodstock Gin 001 on Searle, 43% | 26 | | |
| <i>ginger, lavender, coriander</i> | | | |
| SPAIN | | | |
| ◊ Santamania x Four Pillars Gin, 40% | 26 | | |
| <i>bush tomato, rosemary, olive leaf</i> | | | |
| SWEDEN | | | |
| ◊ ND Forest Dry Gin, 40% | 28 | | |
| <i>pine, spruce, clove</i> | | | |
| SWITZERLAND | | | |
| ◊ Arctic Velvet Gin, 40% | 34 | | |
| <i>nutmeg, cumin, coriander</i> | | | |
| ◊ Basilisk Dry Gin, 44% | 38 | | |
| <i>hibiscus blossom, pimento, clove</i> | | | |
| ◊ Matte Dry Gin, 42% | 38 | | |
| <i>violet root, ginger, cinnamon</i> | | | |

LUSCIOUS
DELICATE, VELVETY SWEETENED, SCRUMPTIOUS

AUSTRALIA

- ◊ Prohibition Christmas Gin 2022, 38%

BELGIUM

- ◊ Holy Water Cuberdon Gin, 40%

ENGLAND

- Ableforth's Bathtub Old Tom Gin, 42.4%
- Hayman's 1820 Gin Liqueur, 40%

MODERN - LUSCIOUS . NUTTY . EARTHY

- ◇ Hayman's English Cordial Gin, 42% 26
lemon peel, liquorice, angelica
- ◇ Keepr's Honey Gin, 40% 26
honey, cardamom, cassia
- Tarsier Pink Gin, 40% 22
dragon fruit, galangal, calamansi
- ◇ The Distillery Celebrated Butter Gin, 44% 32
butter, bitter orange peel, nutmeg
- ◇ Whitley Neil Blackberry Gin, 43% 20
plump berries, cassia, black pepper

GERMANY

- ◇ Mundart Kaiserstuhl Dry Gin, 43% 30
aniseed, coriander, lemon peel
- ◇ Sears Cutting Edge Gin, 44% 22
juniper, bergamot, coriander

SCOTLAND

- Boë Passion Gin, 41.5% 26
passionfruit, orange peel, mint
- Tanqueray Flor de Sevilla, 41.2% 22
seville orange, orange blossom, liquorice

SINGAPORE

- Chendol Gin, 40% 24
pandan, coconut, juniper
- Coconut Pandan Gin, 43% 20
coconut, pandan, orange

SOUTH AFRICA

- ◇ Cape Town Rooibos Red Gin, 43% 24
rooibos, cinnamon, orange peel

SPAIN

- ◇ Botanic Ultra Premium London Dry Gin, 45% 28
chamomile, almond, mango

THAILAND

- Iron Balls Gin, 40% 22
coconut, pineapple, ginger

USA

- FEW American Gin, 40% 24
tahitian vanilla, cassia, hops



CANADA

- Cirka Sauvage Gin, 44% 24
bergamot, lavender, red pine

SCOTLAND

- ◇ Rock Rose Autumn Gin, 41.5% 24
bilberry, coriander, nasturtium flower

SWITZERLAND

- ◇ Matters Nutmeg Gin, 44% 28
ginger, nutmeg, hyssop



AUSTRALIA

- ◇ Applewood Distillery Gin, 43% 36
pepperberry, wattleseed, macadamia
- ◇ Artemis Gin, 44% 28
eucalyptus, artemesia, finger lime
- ◇ Flinder Farrier's Gin, 40% 28
pine, lime, juniper
- ◇ Ginny Pig Botanic Gin, 44% 26
lemon myrtle, pepperberry, elderflower
- Manly Spirits Australian Dry Gin, 40% 28
sea lettuce, finger lime, pepperberry

BELGIUM

- ◇ Belgin Fresh Hop Gin, 40% 26
hops, cardamom, vanilla

CANADA

- ◇ Dixon's VirGin Gin, 40% 22
liquorice, cinnamon, vanilla
- ◇ Seraph Gin, 40% 24
coriander, chicory, rose

ENGLAND

- ◇ Caspyn Midsummer Dry Gin, 40% 24
lemon verbena, cucumber, hibiscus
- ◇ ORIGIN Klanac - Croatia Gin, 46% 24
juniper
- ◇ ORIGIN Skopje - Macedonia Gin, 46% 24
juniper
- ◇ Tappers Darkside Gin, 39.6% 38
sea beet, cardamom, chickweed

FINLAND

- ◇ Isfjord Gin, 44% 28
lemongrass, sandal tree oil, cardamom

GERMANY

- ◇ Monkey 47 Distiller's Cut Edition of 2016 Gin, 47% 42
pomelo, lemon balm, fir honey

ITALY

- ◇ Aduro Bell Pepper Gin, 40% 36
green capsicum, mugwort, ginger
- ◇ Volcano Etna Dry Gin, 41% 26
hazelnut, bitter orange, etna broom flower

JAPAN

- ◇ Benizakura 9148 Recipe 1922 Gin, 42% 28
smoked juniper, hidaka kelp, pink pepper
- ◇ Benizakura 9148 Recipe 3891 Gin, 45% 26
red maple, mountain wasabi, red purple soup
- Sakurao Limited Edition Gin, 47% 24
sakura, kinome, ground oyster shell

| | | | |
|---|---|----|--|
| NEW ZEALAND | | | |
| ◇ | Hidden World Guardian Wild Spice Gin, 44% | 32 | |
| | <i>kawakawa leaf, horopito, lime</i> | | |
| ◇ | Karven Ginseng Gin, 40% | 28 | |
| | <i>ginseng, lemon, orange</i> | | |
| PORTUGAL | | | |
| ◇ | Sharish Gin, 40% | 32 | |
| | <i>lemon verbena, cinnamon, apple</i> | | |
| SCOTLAND | | | |
| | Hendrick's Orbium Gin, 43.4% | 28 | |
| | <i>quinine, wormwood, cucumber</i> | | |
| ◇ | Kilmahew Gin, 42% | 26 | |
| | <i>orange peel, bramble leaf, rosehip</i> | | |
| | Nàdar Gin, 43% | 24 | |
| | <i>peas, lemongrass, citrus leaf</i> | | |
| SOUTH AFRICA | | | |
| | Musgrave Gin, 42% | 24 | |
| | <i>cardamon, african ginger, grains of paradise</i> | | |
| SWITZERLAND | | | |
| ◇ | Jinpero Superior Dry Gin, 46% | 29 | |
| | <i>lemongrass, lime blossom, ginger</i> | | |
| ◇ | Ojo De Agua Dry Gin, 43% | 32 | |
| | <i>mate, brandy, blackberry spirit</i> | | |
| USA | | | |
| ◇ | Automatic Sea Gin, 45% | 32 | |
| | <i>nori, sage, lemongrass</i> | | |
| ◇ | Battle Standard Standard Strength Gin, 45% | 24 | |
| | <i>cardamom, coriander, cinnamon</i> | | |
| ◇ | Bummers & Lazarus Dry Gin, 47% | 26 | |
| | <i>liquorice, angelica, cinnamon</i> | | |
| ◇ | Cold River Traditional Gin, 47% | 26 | |
| | <i>angelica, cardamom, coriander</i> | | |
| ◇ | Crater Lake Gin, 47.5% | 28 | |
| | <i>juniper</i> | | |
| ◇ | Lee Spirits Dry Gin, 45% | 20 | |
| | <i>angelica, cardamom, lemon peel</i> | | |
| ◇ | Letherbee Autumnal Gin, 48% | 26 | |
| | <i>cranberry, rosemary, lemon peel</i> | | |
| <div style="border: 1px solid black; padding: 5px; margin: 10px auto; width: fit-content;"> <p>GRASSY GREENNESS, TALL GRASS, MEADOW</p> </div> | | | |
| AUSTRALIA | | | |
| ◇ | Darwin Gin, 40% | 34 | |
| | <i>kakadu plum, water lily, lemongrass</i> | | |
| BELGIUM | | | |
| ◇ | Meyer's M2 Gin, 43% | 36 | |
| | <i>white asparagu, orris root, sage</i> | | |
| CANADA | | | |
| ◇ | The Empiric Gin, 40% | 24 | |
| | <i>hops, lavender, lemon verbena</i> | | |
| ENGLAND | | | |
| ◇ | Hepple Gin, 45% | 26 | |
| | <i>douglas fir, bog myrtle, green juniper</i> | | |
| FINLAND | | | |
| | Kyrö Helsingin, 46.3% | 38 | |
| | <i>elderberry flower, wild chamomile, polypody root</i> | | |
| | Kyrö X Ki No Bi Gin, 43.7% | 26 | |
| | <i>caraway, yuzu, red shiso</i> | | |
| GERMANY | | | |
| ◇ | Amato Wiesbaden Gin, 43.7% | 26 | |
| | <i>cucumber, tomato, quince</i> | | |
| HUNGARY | | | |
| ◇ | Opera Gin, 44% | 30 | |
| | <i>citronella grass, lavender, poppy seed</i> | | |
| INDIA | | | |
| | Jaisalmer Handcrafted Gin, 43% | 22 | |
| | <i>darjeeling green tea, vetiver, lemongrass</i> | | |
| NETHERLANDS | | | |
| | Rutte Celery Gin, 43% | 24 | |
| | <i>celery, orange peel, cardamom</i> | | |
| SCOTLAND | | | |
| ◇ | Eden Mill Hop Gin, 46% | 28 | |
| | <i>galaxy hops, lemon peel, juniper</i> | | |
| | Hendrick's Neptunia Gin, 43.4% | 30 | |
| | <i>elderflower, sea cucumber, sea kelp</i> | | |
| SINGAPORE | | | |
| | Rojak Gin, 45% | 26 | |
| | <i>juniper, torch ginger, lemon peel</i> | | |
| SPAIN | | | |
| ◇ | LEVEL Gin, 44% | 22 | |
| | <i>cardamom, grapefruit, angelica</i> | | |
| ◇ | Wint & Lila Gin, 40% | 24 | |
| | <i>orange blossom, cinnamon, peppermint</i> | | |
| SWEDEN | | | |
| ◇ | Hernö Pink BTL Gin, 42% | 32 | |
| | <i>rose petal, strawberry, vanilla</i> | | |
| | Mackmyra Kreatör Organic Gin, 47.3% | 28 | |
| | <i>grape, elderberry, raspberry</i> | | |
| SWITZERLAND | | | |
| ◇ | Studer Swiss Classic Gin, 40% | 34 | |
| | <i>lavender, lemongrass, ginger</i> | | |
| ◇ | Studer Swiss Gold Gin, 40% | 36 | |
| | <i>citrus grass, lavender, ginger</i> | | |
| TAIWAN | | | |
| | Zhen Gin, 40% | 38 | |
| | <i>bhutanese juniper, coriander, osmanthus</i> | | |
| THAILAND | | | |
| | Saneha Gin, 40% | 24 | |
| | <i>sugarcane, makwean, ginger flower</i> | | |

MODERN - GRASSY . BERRIES . FRUITY

USA

- ◊ Nautical American Gin, 42% 22
pacific kombu, spearmint, lemongrass

WALES

- ◊ Wye Valley Gin, 42% 26
elderflower, linden flowers, mugwort



AUSTRIA

- ◊ Hands On Gin, 46.5% 28
blackcurrant, coriander leaves, orange peel

FINLAND

- Arctic Blue Gin, 46.2% 28
wild arctic bilberry, cardamom, spruce needle

POLAND

- ◊ Polugar No. 10 Russian Gin, 38.5% 28
lingonberry, cloudberry, calamus

PORTUGAL

- ◊ Edmundo Alvarinho-Infused London Dry Gin, 40% 38
albariño grape, juniper
- ◊ Sharish Blue Magic Gin, 40% 34
blue pea flower, ginger, raspberry

SOUTH AFRICA

- Blind Tiger Rarely Sighted Gin, 43% 24
blackcurrant, grapefruit, angelica



AUSTRALIA

- Darwin Distilling Co. Tropical Monsoon, 40% 25
dragonfruit, longan, rambutan
- Lawrenny Van Diemen's Gin, 42.5% 24
lime flower, almond, strawberry
- Manly Spirits Co. Lilly Pilly Pink Gin, 40% 24
rosella, sea fig, blood orange

BELGIUM

- ◊ Belgin St. Cruyt Gin, 43% 28
forest berry, lavender, sage
- ◊ Buss No.509 Persian Peach Gin, 40% 28
peach, iris, vanilla
- ◊ Clover Gin, 40% 32
pear, clover leaf, lavender
- ◊ Copperhead x Scarfes Bar, 41% 32
apple, pine blossom, pine nut

CANADA

- ◊ Romeo's Gin, 46% 20
dill, lavender, almond

ENGLAND

- ◊ Crazy Gin, 41% 32
fruit lassi, black pepper, turmeric
- Dodd's Gin, 49.9% 24
red raspberry leaf, bay laurel, honey
- ◊ Sacred Christmas Pudding Gin, 43.8% 26
christmas pudding, frankincense, juniper
- ◊ That Boutique-y Spit-Roasted Pineapple Gin, 40.1% 28
pineapple, cinnamon, nutmeg
- ◊ The Gin Kitchen Blushing Monkey Pink Gin, 48% 28
black grape, ginger, allspice

GERMANY

- ◊ Big Kahuna Gin, 40% 22
lavender, apricot, pineapple

IRELAND

- ◊ Connnullin Irish Gin, 47% 34
elderberry flower, hawthorn berry, angelica
- ◊ Mór Irish Gin, 40% 22
rosemary, blackberry, cranberry

ITALY

- ◊ Gin Agricolo Evra, 47% 26
raspberry, mint, almond leaf

NETHERLANDS

- ◊ Sikkim Privee Premium Gin, 40% 26
red tea, cilantro, coriander

NEW ZEALAND

- Roots Marlborough Dry Gin 45% 24
wild kawakawa, gorse flowers, motueska hops

PHILIPPINES

- ◊ Ginebra San Miguel Premium Gin, 35% 20
juniper, coriander, berry

SCOTLAND

- ◊ Eden Mill Love Gin, 42% 28
rose petal, hibiscus, raspberry leaf
- ◊ Pilgrim's Original Gin, 40% 26
grapefruit, blackcurrant, liquorice
- Porter's Orchard Gin, 40% 28
apple, pear, juniper

SPAIN

- ◊ Get Back Blue Gin, 40% 22
rose petal, tangerine, lemon peel
- ◊ Law Premium Gin, 44% 32
spanish cucumber, prickly pear, padron pepper
- Mackmyra Lab + Distillery Organic Gin, 40% 22
elderflower, lingonberry, mango

USA

- Dry Fly Gin, 40% 22
apple, mint, hops
- ◊ Green House Artisan Gin, 40% 26
açai, cucumber, bergamot

OVERPROOF AND NAVY STRENGTH

Gin has a rich history within the British Royal Navy, for centuries it was issued to all ships sailing the high seas. Traditionally, to prove its strength and quality, it had to be able to wet and ignite gun powder. Over time it was deduced that the lowest proof for this experiment to succeed was 114 proof, or 57% abv (alcohol by volume). This higher proof makes the gin and the botanicals shine.

CITRUS

BRIGHT, ZINGY, REFRESHING

AUSTRALIA

- ◇ Botanic Australis Navy Strength Gin, 57% 36
lemon-scented gum, bunya nut, pepperberry
- Four Pillars Navy Strength Gin, 58.8% 26
fresh ginger, turmeric, native ginger lime
- ◇ Naught Overproof Gin, 57.4% 27
apple, macadamia, pink grapefruit
- Poor Toms Fool Strength Gin, 52% 24
liquorice, green cardamom, grapefruit peel
- Shetland Reel Up Helly AA Gin, 57% 28
rosemary, thyme, strawberry jam

BELGIUM

- ◇ Ginlus by Duin Gin, 50% 34
laurel, black pepper, lavender

ENGLAND

- ◇ Fords Officers' Reserve Gin, 54.5% 26
angelica, jasmine, cassia
- ◇ Mary Le Bone London Dry Gin, 50.2% 32
lemon balm, clove, lime flower
- Plymouth Navy Strength Gin, 57% 26
lemon peel, orris root, angelica

SWEDEN

- ◇ Hernö Navy Strength Gin, 57% 34
coriander, cassia, black pepper
- ◇ Strane Navy Strength London Dry Gin, 57.1% 40
lemon rind, cinnamon, liquorice

USA

- ◇ Battle Standard Navy Strength Gin, 57% 28
cardamom, coriander, cinnamon
- ◇ Leopold's Navy Strength American Gin, 57% 30
bergamot, orris root, cassia bark

FLORAL

BOUQUET, PERFUMED BLOOMS, PETALS

ENGLAND

- ◇ 57 London Dry Navy Strength Gin, 57% 28
savory, angelica, coriander
- Sipsmith VJOP Gin, 57.7% 28
juniper, coriander, orange peel

HERBAL

FRESH BUNCH, DRIED LEAVES, VEGETAL

AUSTRALIA

- ◇ Animus Classic Dry Gin, 50% 28
lemon myrtle, sarsaparilla, pepperberry
- ◇ Animus Macedon Dry Gin, 50% 28
lemon myrtle, sarsaparilla, pepperberry
- ◇ Loch Distillery The Weaver Gin, 50% 24
anise myrtle, cinnamon myrtle, mace
- Old Young's Common Gin, 57.5% 24
juniper
- Old Young's Six Seasons Gin, 50% 24
sea parsley, thryptomene, desert lime
- West Winds Broadside Gin, 58% 28
salt, wattleseed, sea parsley
- West Winds Cutlass Gin, 50% 24
bush tomato, coriander, cinnamon myrtle

BELGIUM

- ◇ Buss No.509 White Rain Gin, 50% 30
marjoram, verbena, angelica

ENGLAND

- ◇ Ancient Mariner London Cut Dry Gin, 50% 32
savory, coriander, angelica
- Gunroom Navy Gin, 57% 28
orange peel, lemon peel, angelica
- Hayman's Royal Dock Gin, 57% 24
coriander, cassia, nutmeg
- ◇ Kew Organic Explorers' Strength Gin, 57.3% 28
basil, violet, lavender

OVERPROOF AND NAVY STRENGTH - HERBAL . SPICED . EARTHY . GRASSY . FRUITY

- ◇ Twisted Nose Dry Gin, 52% 36
grapefruit zest, fennel seed, watercress

FINLAND

- Kalevala Navy Strength Gin, 50.9% 24
jerusalem artichoke, rosemary, sea buckthorn

JAPAN

- ◇ Ki No Bi Sei Gin, 54% 28
ginger, hinoki wood chip, green tea

NETHERLANDS

- ◇ Driftwood JVS Navy Gin, 55% 32
liquorice, orris, lemon zest

SCOTLAND

- ◇ Avva Navy Strength Scottish Gin, 57.2% 32
lime peel, mint, red clover

- ◇ Edinburgh Cannonball Navy Strength Gin, 57.2% 30
sichuan pepper, lemon peel, juniper

- ◇ Rock Rose Navy Strength Gin, 57% 28
rhodiola rose, rowanberry, sea buckthorn

USA

- ◇ Swallowtail Navy Strength Gin, 57% 24
angelica, cardamom, grains of paradise



AUSTRALIA

- ◇ Animus Ambrosian Gin, 50% 28
kaffir lime leaf, white sesame, fresh turmeric

- ◇ Animus Arboretum Gin, 50% 28
strawberry gum leaf, rosemary, bush tomato

- ◇ Lady of the North Navy Strength Gin, 57.5% 28
turkey bush, lemon myrtle, kakadu plum

BELGIUM

- ◇ GinGer by Duin Gin, 50% 36
galangal, lemon thyme, coriander

CHINA

- ◇ Crimson Pangolin Navy Strength Gin, 58% 28
corriander, sichuan peppercorn, lemon peel

ENGLAND

- Cadenhead's Old Raj Blue Gin, 55% 28
saffron, almond powder, cinnamon

GERMANY

- Elephant Navy Strength Gin, 57% 26
pimento, devil's claw, buchu

KENYA

- Procera Red Dot Gin, 51% 40
oyster shell, elephant pepper, honey

NEW ZEALAND

- Dancing Sands Wasabi Gin, 58% 26
wasabi, orange, horopito

SRI LANKA

- Colombo Navy Strength Gin, 57% 24
sri lankan curry leaves, ginger root, coriander

SWEDEN

- ◇ Spirit of Hven Organic Navy Strength Gin, 57.1% 36
cinnamon, cassia, juniper

USA

- ◇ Connption Navy Strength Gin, 57% 28
rosemary, caraway, fig

- ◇ Gun Club Gin, 50% 22
clove, nutmeg, cranberry

- Perry's Tot Navy Strength Gin, 57% 24
wild flower honey, cinnamon, juniper



AUSTRALIA

- Lawrenny 1818 Settlers Gin, 52.5% 26
rosemary, caraway, pimento

- Never Never Juniper Freak Gin, 52% 28
juniper, angelica, pepperberry

ENGLAND

- ◇ Anno 60^s Gin, 60% 36
samphire, lavender, black pepper

- ◇ Tarquin's Navy Strength Limited Edition Gin, 57% 28
cinnamon, fresh orange, orris root

USA

- ◇ Far North Gustaf Navy Strength Gin, 57% 28
cucumber, fennel seed, thyme



AUSTRALIA

- ◇ Ester Strong Gin, 57% 28
finger lime, lemon myrtle, macadamia

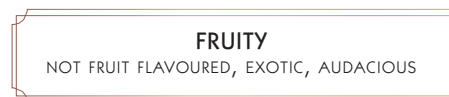

AUSTRALIA

- ◇ Archie Rose Distillers Strength Gin, 52.4% 32
fresh pear, honey, elderflower

BARREL-RESTED

When a gin has been stored in a wooden cask for a period of time, imparting some of the colour and character of said wood, it is classified as a barrel-rested gin. A sub-category that has boomed in recent years but has historical precedents. Once upon a time, all gins would have been stored and transported in a barrel!

CITRUS

BRIGHT, ZINGY, REFRESHING

- AUSTRALIA**
- ◇ Four Pillars Chardonnay Barrel Gin, 43.8% 24
fresh orange, candied ginger, coriander
 - Four Pillars Sherry Cask Gin, 43.8% 24
cassia, star anise, lavender
 - Manly Spirits Barrel Aged Gin, 45% 32
malted barley, sea lettuce, finger lime

COLOMBIA

- Dictador Treasure Gin, 43% 24
limon mandarina peel, lemon peel, juniper

ENGLAND

- ◇ Henstone Rosè Gin, 44.9% 26
angels wreath, sweet orange peel, lemon kibble
- ◇ That Boutique-y Double-Barrelled Gin, 46% 36
black pepper, grapefruit, bay leaf

FINLAND

- Kyrö Koskue Barrel-aged Gin, 42.6% 26
birch, meadowsweet, cranberry

USA

- ◇ Battle Standard Barrel Finished Gin, 45% 30
cardamom, coriander, cinnamon
- ◇ No. 209 Sauvignon Blanc Barrel Reserve Gin, 46% 28
bay leaf, bergamot, cassia
- ◇ Vapor Distillery Ginskey Barrel Rested Gin, 47% 28
orange peel, lemon peel, sencha tea
- ◇ Wire Works Special Reserve American Gin, 43.9% 24
cranberry, spruce tip, angelica

WALES

- ◇ Eccentric Limbeck New Western Gin, 45% 28
tarragon, seville orange, orris root

FLORAL

BOUQUET, PERFUMED BLOOMS, PETALS

CANADA

- ◇ Wallflower Oaken Gin, 44% 28
cinnamon, lemon peel, lavender

CHINA

- ◇ Peddlers Barrel Aged Gin, 45.7% 28
sichuan pepper, buddha's hand, cubeb

ENGLAND

- Hayman's Family Reserve Gin, 41.3% 26
angelica, cinnamon, coriander
- Hayman's Gently Rested Gin, 41.3% 24
angelica, cinnamon, coriander
- ◇ Juni 93 Cask Aged Gin, 46.5% 30
coriander, cassia, juniper

USA

- ◇ Dry Fly Barrel Reserve Gin, 40% 24
mint, apple, lavender
- ◇ Prescribed Spirits Barrel Finished Gin, 42% 24
cardamom, bergamot, cassia
- ◇ Swallowtail Single-Barreled Gin, 44% 22
lavender, cardamom, orange peel

HERBAL

FRESH BUNCH, DRIED LEAVES, VEGETAL

AUSTRALIA

- ◇ Great Southern Ginnifer Gin, 49% 24
meen, peppermint, hot pepper
- ◇ Never Never Dark Series Argo Gin, 42% 34
oolong, pepperberry, cinnamon

ITALY

- ◇ Berto Juniperus Cask Finish Gin, 43% 46
wormwood, rosemary, iris
- ◇ Old Grifu Gin, 42% 26
sage, thyme, elicriso

NETHERLANDS

- ◇ Brouwerij de Molen Gentle Gin, 38% 34
juniper

NEW ZEALAND

- ◇ The Source Pure Cardrona Barrel Aged Gin, 47% 28
rosehip, orange zest, lemon zest

SCOTLAND

- ◇ 57° SKYE Earth & Sea - Banyuls Cask Finish Gin, 43% 22
heather, smoked laminaria, sea kelp

BARREL-RESTED - HERBAL . SPICED

| | | | |
|---|----|---|----|
| The Botanist Islay Cask Aged Gin, 46% | 32 | Fair Barrel Aged Gin, 42% | 24 |
| <i>mugwort, meadowsweet, lady's bedstraw flower</i> | | <i>cardamom, calamus root, angelica</i> | |
| The Botanist Islay Cask Rested Gin, 46% | 26 | ICELAND | |
| <i>mugwort, meadowsweet, lady's bedstraw flower</i> | | ◊ An Dulaman Santa Ana Armada Strength Gin, 57% | 34 |
| SINGAPORE | | <i>sugar kelp, moss, dulce seaweed</i> | |
| Suuankou Gin, 68% | 38 | IRELAND | |
| <i>ginseng, red dates, dried longan</i> | | ◊ Shortcross Small Batch Cask Aged Gin, 44% | 30 |
| SWEDEN | | <i>elderberry, clover, orange peel</i> | |
| ◊ Hernö Juniper Cask Gin, 47% | 48 | ITALY | |
| <i>black pepper, cassia, vanilla</i> | | ◊ Sabatini Gin Barrel, 45.5% | 40 |
| USA | | <i>florentine iris, lemon verbena, lavender</i> | |
| Corsair Barrel-Aged Gin, 46% | 26 | NEW ZEALAND | |
| <i>angelica, orris root, orange</i> | | Dancing Sands Barrel Aged Gin, 48% | 26 |
| ◊ Golden Moon Cask Reserve Gin, 45% | 32 | <i>manuka, almond, liquorice</i> | |
| <i>mint, lavender, juniper</i> | | POLAND | |
| ◊ Smooth Ambler Double Barrel Aged Gin, 45.9% | 32 | ◊ Lubuski Aged Gin, 42% | 24 |
| <i>cardamom, caraway, star anise</i> | | <i>licorice, cinnamon, anise</i> | |
| WALES | | SCOTLAND | |
| ◊ Da Mhile Oak Aged Gin, 42% | 24 | ◊ Firkin Islay Cask Gin, 46% | 40 |
| <i>seaweed, coriander, mint</i> | | <i>angelica, orris root, coriander</i> | |
| | | SOUTH AFRICA | |
| | | ◊ Ginifer Barrel Aged Chili Infusion Gin, 43% | 30 |
| | | <i>chili pepper, orange rind, juniper</i> | |
| | | ◊ Pienaar & Son DAD Barrel Aged Gin, 43% | 28 |
| | | <i>allspice, cassia, ginger</i> | |
| | | SPAIN | |
| | | ◊ Jodhpur Reserve London Dry Gin, 43% | 32 |
| | | <i>coriander, ginger, grapefruit peel</i> | |
| | | ◊ LEVEL Reserve Gin, 44% | 24 |
| | | <i>grapefruit, orange blossom, cardamom</i> | |
| | | ◊ Palma Oak Aged Spiced Gin, 40.4% | 26 |
| | | <i>vanilla, cinnamon, clove</i> | |
| | | Santamania Reserva Gin, 41% | 26 |
| | | <i>liquorice, almonds, wild rosemary</i> | |
| | | SWEDEN | |
| | | ◊ Hernö Sipping Sherry Cask Gin, 46.3% | 62 |
| | | <i>coriander, cassia, indian black pepper</i> | |
| | | ◊ Stockholms Bränneri Oak Gin, 45% | 34 |
| | | <i>long pepper, orange peel, juniper</i> | |
| | | USA | |
| | | ◊ Bluecoat Barrel Reserve Dry Gin, 47% | 22 |
| | | <i>lemon peel, angelica, coriander</i> | |
| | | ◊ Bourbon Barreled Big Gin, 47% | 30 |
| | | <i>pepperberry, grains of paradise, cassia</i> | |
| | | Koval Barreled Gin, 47% | 26 |
| | | <i>rose hip, coriander, angelica</i> | |
| | | St. George Dry Rye Reposado Gin, 49.5% | 26 |
| | | <i>black pepper, grapefruit peel, caraway</i> | |

SPICED

PEPPERS, BAKING SPICES, FRAGRANT

AUSTRALIA

- ◊ Four Pillars Whisky Barrel Gin, 56.8% 40
pepperberry, lemon myrtle, lavender
- ◊ Old Young's Old B.A.G. Gin, 42% 32
lemon myrtle, aniseed, orange peel
- Prohibition Shiraz Barrel Aged Gin, 60% 30
blood orange, pink peppercorn, vanilla

CANADA

- ◊ Long Table Barrel Aged Gin, 44% 26
fennel seed, black pepper, coriander
- St. Laurent Vieux Gin, 47% 24
seaweed, grains of paradise, cubeb

COLOMBIA

- Dictador Ortoodoxy Gin, 43% 22
angelica, cinnamon, juniper

ENGLAND

- ◊ Abingdon Port Barrel-Aged Gin, 40% 28
cardamom, fennel, orange
- ◊ Beefeater Burrough's Reserve Oak Rested Gin, 43% 38
bitter almond, coriander, orris root
- Gunroom London Dry Aged Gin, 43% 24
cinnamon, nutmeg, savory
- ◊ Two Birds Sipping Gin, 47.3% 28
orris root, juniper, coriander

FRANCE

- ◊ Audemus Spirits Umami Oak Finished Gin, 42% 24
caper, parmesan cheese, juniper

LUSCIOUS
DELICATE, VELVETY SWEETENED, SCRUMPTIOUS

- AUSTRALIA**
- ◊ Four Pillars Christmas Gin, 43.8% 24
christmas pudding, cinnamon, star anise
- ENGLAND**
- The London No. 1 Sherry Cask Gin, 43% 22
fino sherry, liquorice, bergamot
- ISRAEL**
- ◊ Milk & Honey Levantine Oak Aged Gin, 46% 30
verbena, chamomile, hyssop
- ITALY**
- ◊ Major Riserva Gin, 47% 36
piedmont cherry, peppermint, orange
 - Pigskin Wood Finish Gin, 40% 24
mastic, sage, myrtle
- PHILIPPINES**
- ARC Barrel Reserve Gin, 45% 24
chamomile, pomelo, calamansi
- USA**
- FEW Barrel Gin, 46.5% 26
vanilla, cassia, clove
 - ◊ Griffon Chardonnay Barrel Aged, 45% 28
grains of paradise, meyer lemon, honeydew melon
 - ◊ No.209 Chardonnay Barrel Reserve Gin, 46% 28
cardamom, bergamot, cassia

NUTTY
RUSTIC, WOODY, SAVOURY EDGE

- AUSTRALIA**
- ◊ Süd Polaire Rare Oak Gin, 42% 36
kombu, grapefruit peel, pepperberry
- GERMANY**
- ◊ Monkey 47 Distiller's Cut 2020 Gin, 47% 40
mace, nutmeg, juniper
- ENGLAND**
- ◊ Kipsi Rosé Gin, 41% 22
kentish morello, dark cherry, raspberry

EARTHY
DARK RICH SOIL, TURF, WET LEAVES

- AUSTRALIA**
- ◊ Giniversity Barrel Aged Gin, 49% 26
cardamom, cinnamon, orange peel
- GERMANY**
- Elephant Cask Aged Gin, 52% 36
pimento berry, devil's claw, buchu

LUSCIOUS . NUTTY . EARTHY . GRASSY . FRUITY - BARREL-RESTED

- ◊ Forest Quersus Gin, 42% 32
juniper, tangerine, pear
- ◊ Hoos Reserve Gin, 44.4% 30
pine, fennel seed, cardamom

GRASSY
GREENNESS, TALL GRASS, MEADOW

- USA**
- ◊ No.209 Kosher For Passover Gin, 46% 28
cardamom, bergamot, cassia

FRUITY
NOT FRUIT FLAVOURED, EXOTIC, AUDACIOUS

- ENGLAND**
- ◊ Dancing Cows New Forest Oak-Aged Gin, 43% 28
hops, cardamom, angelica
 - ◊ Hart & Dart Gin, 47% 36
blood orange, wormwood, curry leaf
- GERMANY**
- ◊ Diamond Red Port Cask Finish Gin, 45% 26
juniper
 - Monkey 47 Barrel Cut Gin, 47% 32
pomelo, lemon balm, jasmine
- SCOTLAND**
- ◊ Garden Shed Côte-Rôtie Aged Gin, 43.5% 30
lavender, dandelion root, blackberry

OLD TOM

A style of gin popular in the 18th and 19th century in a time when techniques such as sweetening or the addition of extra botanicals were used to mask the flavour of poorly made (or dangerous) gins. Now it is back in a more craft iteration with variations including different sugars and wood ageing.

CITRUS

BRIGHT, ZINGY, REFRESHING

ENGLAND

- Dodd's Old Tom Gin, 46% 22
bay leaf, fennel, cardamom

FLORAL

BOUQUET, PERFUMED BLOOMS, PETALS

CANADA

- Cirka Gin375 Gin, 40% 28
rose petal, honey, mint

ENGLAND

- ◇ Hammer & Son Old English Batch No.2 Gin, 44% 28
orange peel, cassia, cinnamon

ITALY

- Winestillery Old Tom Gin, 42% 23
menthol, lemon peel, orange peel

SCOTLAND

- ◇ Crabbie's 1891 Old Tom Gin, 43% 24
orange peel, coriander, angelica

WALES

- ◇ Eccentric Young Tom Gin, 46% 28
fennel seed, sunflower root, star anise

HERBAL

FRESH BUNCH, DRIED LEAVES, VEGETAL

ENGLAND

- ◇ Jensen's Old Tom Gin, 43% 22
lavender, liquorice, orris root

NETHERLANDS

- Langley's Old Tom Gin, 45% 22
nutmeg, fennel seed, coriander

SCOTLAND

- Porter's Tropical Old Tom Gin, 40% 28
guava, passion fruit, white tea
- ◇ Tanqueray Old Tom Gin, 47.3% 28
angelica, coriander, liquorice

SPICED

PEPPERS, BAKING SPICES, FRAGRANT

AUSTRALIA

- ◇ Ester Old Tom Gin, 44% 24
lemon verbena, lemon myrtle, jasmine
- ◇ Four Pillars Rare Old Tom Gin, 41.8% 26
lemon myrtle, orange, cardamom

CANADA

- ◇ Endeavour Old Tom Gin, 45% 26
mint, orange blossom, mulberry

FRANCE

- Citadelle No Mistake Old Tom Gin, 46% 24
cinnamon, fennel seed, cardamom

ICELAND

- ◇ Himbrimi Old Tom Gin, 40% 32
arctic thyme, honey, lemon peel

USA

- ◇ Greenhook Ginsmiths Old Tom Gin, 50.1% 26
cardamom, mace, coriander
- ◇ Valentine Liberator Old Tom Gin, 45.2% 26
black pepper, sweet red pepper, pimento

LUSCIOUS

DELICATE, VELVETY SWEETENED, SCRUMPTIOUS

ENGLAND

- ◇ City of London Old Tom Gin, 43.3% 26
juniper, coriander, angelica
- ◇ Gin Lane 1751 Old Tom Gin, 40% 26
star anise, coriander, angelica
- Hayman's Old Tom Gin, 40% 20
liquorice, coriander, orange peel
- ◇ The Distillery Old Tom Gin, 47% 32
juniper, coriander, angelica
- ◇ Two Birds Old Tom Gin, 40% 24
liquorice, orris root, coriander

GERMANY

- Both's Old Tom Gin, 47% 26
liquorice, nutmeg, citrus peel

JAPAN

Ki No Tou Kyoto Old Tom Gin, 47% 46
black sugar, ginger, red shiso

SCOTLAND

◊ Makar Old Tom Gin, 43% 22
black pepper, liquorice, lemon peel

SWEDEN

◊ Hernö Old Tom Gin, 43% 32
lingonberry, meadowsweet, vanilla

USA

◊ Ebb + Flow Old Tom Gin, 44% 24
elderflower, orange peel, angelica

NUTTY

RUSTIC, WOODY, SAVOURY EDGE

ENGLAND

◊ Sacred Old Tom Gin, 48% 28
liquorice, juniper, orange peel

EARTHY

DARK RICH SOIL, TURF, WET LEAVES

ENGLAND

◊ Hampshire Fine Old Tom Gin, 40% 24
calamus root, liquorice, orange peel

SLOE GIN

Actually a gin liqueur, this is a traditional drink from the English countryside. Made from sloes, the plum-like fruit that grows on blackthorn hedgerows dividing old properties. Simply gin, sloe berries and sugar.

BERRIES

PLUMP, ROUNDNESS, JAMMY

AUSTRALIA

- ◇ McHenry Sloe Gin, 25% 24
sloe berry, quandong, mountain pepper leaf

AUSTRIA

- Leopold Organic Sloe Gin, 27% 34
sloe berry, juniper, lemon peel

ENGLAND

- ◇ Beckett's Sloe Gin, 29% 26
sloe berry, sweet orange peel, mint
- Cremorne Gentleman Badger's Sloe Gin, 26% 22
sloe berry, angelica, bitter orange peel
- ◇ Foxdenton Estate Sloe Gin, 27% 22
sloe berry, lime flower oil, orris root
- ◇ Hadrian's Wall Sloe Gin, 26% 22
sloe berry, chamomile, mint
- Hayman's Sloe Gin, 26% 20
sloe berry, lemon peel, nutmeg
- ◇ Lyme Bay Winery Reserve Liqueur Sloe Gin, 26% 22
sloe berry, lemon peel, angelica
- Plymouth Sloe Gin, 26% 20
sloe berry, sweet orange peel, liquorice
- Sipsmith Sloe Gin, 29% 22
sloe berry, liquorice, coriander
- Warner Edwards Harrington Sloe Gin, 30% 24
sloe berry, black pepper, green cardamom

GERMANY

- Elephant Sloe Gin, 35% 24
sloe berry, devil's claw, buchu
- Monkey 47 Sloe Gin, 29% 24
sloe berry, pomelo, lemon balm

ICELAND

- ◇ Boatyard Sloe Boat Gin, 29.8% 20
sloe berry, sweet gale, orris

NETHERLANDS

- Rutte Sloe Gin, 30% 22
sloe berry, galangal, gentian

SCOTLAND

- ◇ Gordon's Sloe Gin, 26% 20
sloe berry, ginger, orange peel
- ◇ Pickering's Sloe Gin, 30% 22
sloe berry, lime peel, clove

SWEDEN

- ◇ Hernö Sloe Gin, 30% 30
sloe berry, honey, lingonberry

FRUITY

NOT FRUIT FLAVOURED, EXOTIC, AUDACIOUS

ENGLAND

- ◇ Ableforth's Sloe Gin, 33.8% 28
sloe berry, clove, orange peel

GENEVER

Not actually gin! We keep a hefty collection of this because it's important to the history of gin. This mostly Dutch spirit is considered the precursor to what we know as gin. It's kind of like a mix between unaged whisky and gin. It is sweet, and very cereal-like.

CITRUS

BRIGHT, ZINGY, REFRESHING

BELGIUM

- ◇ Belegen Jenever Stokerij Wissels, 38% 22
juniper

NETHERLANDS

- ◇ De Borgen Holland Gin, 40.8% 26
wormwood, star anise, elderflower
- ◇ De Ooievaar Roggenaer Genever, 40% 26
juniper, lemon zest
- ◇ Legner 100% Jenever, 30% 22
juniper, lemon peel, black pepper
- Old Duff Genever, 40% 22
orange peel, star anise, liquorice
- ◇ Onder de Boompjes 100% Maltwine Genever, 40% 22
juniper, mandarin peel
- Rutte Old Tom Genever, 38% 18
wormwood, ginger, orange leaf
- ◇ Van Wees Korenwijn Rembrandt Genever, 40% 22
juniper, coriander, lemon peel

HERBAL

FRESH BUNCH, DRIED LEAVES, VEGETAL

NETHERLANDS

- Bobby's Schiedam Jenever, 38% 22
cubeb, lemongrass, rose hip
- ◇ Bokma 5 Year De Vijf Jaren Genever, 38% 24
clove, star anise, dill
- ◇ Bokma Oude Friesche Genever, 38% 26
clove, star anise, dill
- ◇ Boomsma Jonge Pure Graanjenever, 35% 20
juniper, coriander, lemon peel
- ◇ Floryn Jonge Jenever, 35% 22
ginger, vanilla, pepper
- ◇ Goblet Jonge Graanjenever, 35% 22
juniper, coriander, fennel seed
- ◇ Ketel 1 Jenever, 35% 20
pear, clove, mandarin peel

- ◇ Notaris XO Genever, 35% 28
juniper
- Onder de Boompjes Old Dutch Genever, 38% 20
mandarin peel, juniper
- ◇ Van Wees Loyaal 5 Yr. Zeer Oude Genever, 40% 30
juniper, herb bouquet
- ◇ Van Wees Roggenaer 3 Year Genever, 40% 28
juniper, herb bouquet
- ◇ Wynand Fockink Rogge Jenever, 38% 30
juniper, coriander, star anise
- ◇ Zuidam Young Grain Genever, 35% 22
liquorice, aniseed, juniper

SPICED

PEPPERS, BAKING SPICES, FRAGRANT

BELGIUM

- ◇ Filliers' 38% (5 Year Old) Oude Graanjenever, 38% 36
cardamom, juniper, orange peel
- ◇ Huisjenever & Dreupelkot Korenwijn Genever, 38% 24
juniper

NETHERLANDS

- ◇ Before Gin Genever, 38% 22
cinnamon, aniseed, juniper
- ◇ Bols Jonge Graanjenever, 35% 22
apricot seed, learwyt seed, ginger
- Bols Zeer Oude Genever, 35% 20
pine sap, cumin, juniper
- ◇ By The Dutch Old Genever, 38% 22
lemon peel, coriander, star anise
- ◇ Echte Oude Friesche Genever, 38% 22
juniper
- ◇ Hooghoudt Jonge Dubbele Graan Jenever, 35% 22
wormwood, pepper, orange peel
- ◇ Rutte & Zn Jonge Graanjenever, 35% 22
angelica, coriander, orris root
- ◇ Rutte & Zn Oude 5 Jenever, 38% 22
angelica, coriander, orris root
- ◇ Van Wees Amsterdamsche Oude Genever, 35% 24
juniper, cinnamon, clove

GENEVER - SPICED . LUSCIOUS . NUTTY . EARTHY . GRASSY . BERRIES

- ◇ Verhoeven Jonge Graan Genever, 35% 22
coriander, liquorice, black pepper
- ◇ Zuidam Korenwijn 1 Year Genever, 38% 26
juniper, liquorice, aniseed

USA

- ◇ FEW Publican Genever, 45% 28
coriander, rose hip, lemon peel

LUSCIOUS

DELICATE, VELVETY SWEETENED, SCRUMPTIOUS

BELGIUM

- ◇ Filliers 1997 Vintage Grain Genever, 43% 32
juniper
- ◇ Filliers' 15 Year Old Oude Graanjenever, 38.6% 30
cinnamon, liquorice, mint

NETHERLANDS

- ◇ Blaankenheim & Nolet Oude Jenever, 38% 30
liquorice, star anise, vanilla
- ◇ Bols Corenwyn Genever, 40% 32
juniper, vanilla, clove
- ◇ De Borgen Dutch Cornwijn Genever, 38% 22
caraway, fennel, sweet woodruff
- ◇ Dubbel Gebeidi Zeer Oude Genever, 40% 24
citrus, vanilla, liquorice
- ◇ Onder de Boompjes 10% Genever, 35% 20
vanilla, lavender, angelica
- ◇ Oud Amsterdam Jonge Graan Genever, 35% 22
juniper
- ◇ Van Wees Jonge Graangenever, 35% 22
juniper, coriander, cubeb
- ◇ Zuidam 1 Year Rogge Genever, 35% 22
juniper, liquorice, aniseed
- ◇ Zuidam 3 Year Zeer Oude Genever, 38% 28
juniper, liquorice, aniseed
- ◇ Zuidam 5 Year Zeer Oude Genever, 38% 30
juniper, liquorice, aniseed

USA

- ◇ Chief Gowanus Gin, 44% 22
cluster hops, juniper

NUTTY

RUSTIC, WOODY, SAVOURY EDGE

NETHERLANDS

- ◇ Bols Genever 100% Malt Spirit, 47% 38
juniper
- ◇ Bols Genever Barrel Aged, 43% 28
juniper, herb bouquet
- ◇ Old Duff 100% Malt Wine Genever, 45% 24
juniper, bramling hops
- ◇ Van Kleef Korenwijn Genever, 38% 26
juniper, herb bouquet

- ◇ Van Wees Roggenaer 15 Year Genever, 40% 48
juniper, herb bouquet

EARTHY

DARK RICH SOIL, TURF, WET LEAVES

NETHERLANDS

- ◇ Bols Genever, 42% 20
hops, ginger, coriander
- ◇ Olifant Jonge Graanjenever, 35% 22
juniper, coriander, liquorice
- ◇ Oud Amsterdam Dubbel Gebeide Genever, 41% 22
juniper, star anise, citrus
- ◇ Van Wees 15 Year Zeer Oude Genever, 42% 36
juniper

GRASSY

GREENNESS, TALL GRASS, MEADOW

NETHERLANDS

- ◇ Bols 6 Year Old Corenwyn Genever, 40% 32
coriander, dill, vanilla
- ◇ Hoppe Jonge Jenever, 35% 22
juniper

USA

- ◇ Anchor Genevieve Genever-Style Gin, 47.3% 30
coriander, liquorice, cubeb

BERRIES

PLUMP, ROUNDNESS, JAMMY

NETHERLANDS

- ◇ Rutte Paradyswyn Jenever, 37.9% 36
apple, cherry, coriander
- ◇ Van Wees Bessen Jenever, 20% 22
juniper, blueberry, blackberry

RARE & COLLECTABLE

The liquid history of Gin, in drinkable form! We have scoured the globe to bring you bottles from decades and even generations past, to see how Gin has evolved while remaining true to its heritage. Compare the new with the old—toast to a significant date in your own history. Or, close your eyes and transport yourself to a different age while sipping on these rare treasures.

CANADA

- ◇ Hiram Walker Crystal London Dry Gin (1960), 40%
unknown london dry 80

ENGLAND

- ◇ Booth & Co. Superior Old Tom Gin (1926-36), unknown
unknown old tom 350
- ◇ Booth's High & Dry London Dry Gin (1940), 45%
unknown london dry 180
- ◇ Coates & Co's Plymouth Dry Gin (Early 20th century), 40%
unknown london dry 450
- ◇ Coates & Co.'s Plym-Gin Dry Gin (1930), 44.5%
unknown london dry 300
- ◇ Coates & Co.'s Plym-Gin Dry Gin (1980), 40%
unknown london dry 70
- ◇ Coates & Co. Original Plymouth Dry Gin (1990s), 41.2%
unknown london dry 60
- ◇ Fleischmann's White Tavern Distilled Dry Gin (1930), 37%
unknown london dry 250
- ◇ Glencree Bonding Co.'s Gardiners Finest London Dry Gin (1960s), 43%
unknown london dry 90
- ◇ Gordon's Sloe Gin (1920-1930s), unknown
unknown sloe gin 200
- ◇ Gordon's Special Dry London Gin (1930), 40%
unknown london dry 180
- ◇ Gordon's Dry Gin (Export) (1930s), 43%
unknown london dry 180
- ◇ Gordon's Special Dry London Gin (1950s), 43%
unknown london dry 150
- ◇ Gordon's London Dry Gin (1960s), 40%
ginger, angelica, orange peel london dry 90
- ◇ Gordon's Special Old Tom Gin (1950), unknown
unknown old tom 320
- ◇ Gordon's London Dry Gin (Export) (1970s), 47.3%
unknown london dry 90
- ◇ Gordon's Special Dry London Gin (1980s), 40%
unknown london dry 70
- ◇ James Burrough's Beefeater London Dry Gin (1980s), 40%
unknown london dry 70
- ◇ James Burrough's Beefeater London Dry Gin (1990s), 47%
unknown london dry 80

| | | | |
|---|---|------------|-----|
| ◇ | Justerini & Brooks London Dry Gin (1950s), unknown <i>unknown</i> | london dry | 100 |
| ◇ | J&W Nicholson's Finest London Dry Gin (1910), unknown <i>unknown</i> | london dry | 350 |
| ◇ | J&W Nicholson's Finest London Dry Gin (1970s), 45% <i>unknown</i> | london dry | 70 |
| ◇ | London Stone Finest London Gin (1930), 37% <i>unknown</i> | london dry | 180 |
| ◇ | Seager's Extra Dry Gin (1940s), 40% <i>coriander, angelica, lemon peel</i> | london dry | 160 |
| ◇ | W. & A. Gilbey's London Dry Gin (1980s), 40% <i>unknown</i> | london dry | 70 |
| | ITALY | | |
| ◇ | A.A. Baker's Finest Dry Gin (1960s), 43% <i>unknown</i> | london dry | 90 |
| ◇ | Buton Dry Gin (1950s), 40% <i>unknown</i> | london dry | 128 |
| ◇ | Buton Red Hills London Dry (1970s), 40% <i>juniper</i> | london dry | 80 |
| ◇ | Martini & Rossi "Bosford" Dry Gin (1970s), 43% <i>unknown</i> | london dry | 88 |
| | JAPAN | | |
| ◇ | Ki Noh Bi Gin Cask Aged Kyoto Dry Gin, 48% <i>yuzu, bamboo leaf, green shansho</i> | london dry | 128 |
| | NETHERLANDS | | |
| ◇ | Bols Zeer Oude Genever - Very Old Gin (1880-1910), 44% <i>unknown</i> | genever | 450 |
| ◇ | Pheysey's Gin (1940s), 40% <i>unknown</i> | london dry | 148 |
| ◇ | Wynand Fockink Genever (1900s), 40% <i>juniper, star anise, coriander</i> | genever | 238 |
| | SCOTLAND | | |
| ◇ | Alexander Muir's Ascot Finest London Dry Gin (2000s), 37.5% <i>unknown</i> | london dry | 40 |
| ◇ | Gordon's Special Dry London Gin (2000s), 38% <i>ginger, angelica, orange peel</i> | london dry | 42 |
| | USA | | |
| ◇ | Bell Sec Gin, ME Bellows & Co. (1900-1910), unknown <i>unknown</i> | london dry | 380 |
| ◇ | Continental Distilling Co. Dixie Bell London Dry Gin (1940), 45% <i>unknown</i> | london dry | 250 |
| ◇ | Fleischmann's White Tavern Distilled Dry Gin (1940), 45% <i>unknown</i> | london dry | 150 |



FINE SPIRITS OF THE WORLD

WHISK(E)Y

One of our other great spirituous loves is the world of fine whiskies. At ATLAS, we maintain a rich, respectful selection of Scotch, Irish, Japanese and American whiskies. We are particularly proud to offer a diverse range of single malts from all regions and of a broad range of age statements. From sherry cask finishes to smoke-driven malts, we can propose a whisk(e)y for all palates and occasions. *Sláinte!*

USA, Bourbon

| | |
|--|-----|
| Buffalo Trace Bourbon, 40% | 18 |
| Bulleit Bourbon, 45% | 18 |
| Elijah Craig Small Batch, 47% | 18 |
| Four Roses Small Batch Bourbon, 45% | 20 |
| Four Roses Single Barrel Bourbon, 50% | 28 |
| High West American Prairie Bourbon, 46% | 24 |
| Knob Creek Kentucky Straight Bourbon, 40% | 26 |
| Maker's Mark Bourbon, 45% | 18 |
| Michter's US*1 Small Batch Bourbon, 45.7% | 20 |
| □ Pappy Van Winkle Family Reserve 23 Year Bourbon, 47.8% | 550 |
| Wild Turkey Bourbon, 40.5% | 18 |
| Woodford Reserve Bourbon, 45.2% | 24 |

USA, Rye

| | |
|---|----|
| Bulleit Rye Whiskey, 45% | 18 |
| High West Double Rye Whiskey, 46% | 26 |
| Knob Creek Rye Whiskey, 50% | 26 |
| Michter's US*1 Single Barrel Rye Whiskey, 42.4% | 22 |
| Old Potrero Rye Whiskey, 48.5% | 52 |
| Rittenhouse Rye 100 Whiskey, 50% | 18 |
| Sazerac 6 Year Old Rye Whiskey, 45% | 24 |
| Vulson White Rhino Rye Spirit, 41% | 20 |
| Woodford Reserve Rye, 45.2% | 24 |
| Wild Turkey Straight Rye Whiskey, 40.5% | 20 |

The □ symbol denotes special bottles from the Family Collection.

| | |
|--|-----|
| USA, Other | |
| Balcones Baby Blue Corn Whiskey, 46% | 48 |
| Death's Door White Whiskey, 40% | 18 |
| High West Campfire Whiskey, 46% | 22 |
| Jack Daniel's Tennessee Whiskey, 40% | 18 |
| Michter's Small Batch American Whiskey, 41.7% | 20 |
| Michter's US*1 Sour Mash, 43% | 22 |
| Westward Whisky, 45% | 22 |
| Canadian Whiskey | |
| Canadian Club, 40% | 18 |
| Lot 40 Rye, 43% | 24 |
| Irish Whiskey | |
| Jameson Caskmates Stout Edition | 24 |
| Jameson Irish Whiskey, 40% | 18 |
| Redbreast 12 Year Pot Still Irish Whiskey, 40% | 22 |
| Redbreast 15 Year Pot Still Irish Whiskey, 46% | 26 |
| Teeling Kyro Rye Gin Cask Finish Irish Whiskey, 46% | 26 |
| Japan, Blended Whisky | |
| Hibiki 17 Year, 43% | 256 |
| Hibiki 21 Year, 43% | 280 |
| Hibiki "Japanese Harmony", 43% | 34 |
| Hibiki "Mellow Harmony", 40% | 225 |
| □ Hibiki Special Bottle Collection 2012, 21 Year, 43% | 350 |
| □ Hibiki Special Bottle Collection 2013 "Aritayaki", 21 Year, 43% | 250 |
| □ Hibiki Special Bottle Collection 2013 "Kutaniyaki", 21 Year, 43% | 250 |
| □ Hibiki Special Bottle Collection 2015 "Aritayaki", 30 Year, 43% | 450 |
| Nikka From The Barrel, 51.4% | 24 |
| Japan, Single Malt | |
| Hakushu 12 Year, 43% | 56 |
| Hakushu 18 Year, 43% | 262 |
| Hakushu Distiller's Reserve, 43% | 36 |
| □ Karuizawa "Cask Strength 5th Release", 61% | 300 |
| □ Karuizawa "Cask Strength 6th Release", 59.5% | 300 |
| □ Karuizawa "Cask Strength 7th Release", 60.5% | 300 |
| □ Karuizawa "Cask Strength 8th Release", 60.1% | 300 |
| □ Karuizawa "Cask Strength 9th Release", 59.6% | 300 |
| □ Karuizawa "Cask Strength 10th Release", 59.7% | 300 |
| □ Karuizawa "Cask Strength 11th Release", 59.2% | 300 |
| □ Karuizawa "Cask Strength 12th Release", 59.2% | 300 |
| □ Karuizawa "Cask Strength 13th Release", 59.6% | 300 |
| □ Karuizawa "Cask Strength 14th Release", 59.7% | 300 |

| | |
|--|-----|
| □ Karuizawa “Geisha” Single Cask Sherry Butt 16 Year No. 125, 61.5% | 325 |
| □ Karuizawa “Geisha” Single Cask Sherry Butt 17 Year No. 7436, 60.6% | 325 |
| □ Karuizawa “Geisha” Single Cask Sherry Butt 26 Year No. 7402, 60.6% | 360 |
| □ Karuizawa “Black” Single Cask Sherry Butt 16 Year No. 2332, 58.5% | 325 |
| □ Karuizawa “Blue” Single Cask Sherry Butt 16 Year No. 7221, 59% | 325 |
| □ Karuizawa “Green” Single Cask Sherry Butt 15 Year No. 2339, 61.1% | 325 |
| □ Karuizawa “Pink” Single Cask Sherry Butt 17 Year No. 895, 58.6% | 325 |
| □ Karuizawa “Noh” Single Cask Sherry Butt 15 Year No. 2326, 62.2% | 345 |
| □ Karuizawa “Noh” Single Cask Sherry Butt 21 Year No. 6149, 63.6% | 425 |
| □ Karuizawa “Noh” Single Cask Sherry Butt 22 Year No. 7460, 62.3% | 450 |
| Nikka Taketsuru 21 Year Old, 43% | 260 |
| Yamazaki 18 Year, 43% | 372 |
| Yamazaki 12 Year, 43% | 54 |
| Yamazaki Distiller’s Reserve, 43% | 38 |
| Japan, Other Whisky | |
| Nikka Coffey Grain, 45% | 26 |
| Nikka Coffey Malt, 45% | 30 |
| Suntory “The Chita”, 43% | 24 |
| India | |
| Amrut Fusion, 50% | 22 |
| Taiwan | |
| Kavalan Solist Sherry Cask, 57.8% | 44 |
| □ Kavalan “Solist” Single Cask Ex-Bourbon (2008), 57.8% | 100 |
| Scotland, Blended Whisky | |
| □ Ballantine’s 12 Year (1980s), 43% | 100 |
| □ Ben Alder Finest Scotch Whisky (1990s), 40% | 90 |
| □ Black And White “Buchanan’s Choice” (1960s), 43% | 150 |
| □ Black Jack Rare Old Scotch Whisky (1980s), 40% | 90 |
| □ Blairnmore “Selected Quality” Pure Malt (1980s), 40% | 90 |
| □ Buchanan’s Reserve 12 Year (1970s), 43% | 100 |
| □ Calvary (1970s), 40% | 90 |
| □ Campbeltown Loch (2009), 40% | 90 |
| □ Carnaby St. 4 Year (1970s), 43% | 90 |
| □ Chequers 12 Year (1980s), 40% | 90 |
| Chivas Regal 12 Year, 40% | 20 |
| Chivas Regal Royal Salute 21 Year, 40% | 60 |
| □ Clan Robertson (1960s), 43% | 90 |
| □ Clanroy (1970s), 43% | 90 |
| □ Compass Box “Asyla” (First Release), 43% | 100 |
| □ Compass Box “Eleuthera” All Malt (First Release), 46% | 100 |
| □ Cutty Sark (1980s), 40% | 100 |
| □ Dalvegan Old Highland Malt 10 Year (1970s-1980s), 43% | 100 |

| | | |
|---|--|-----|
| □ | Defender "From Those Who Build The World", 40% | 90 |
| | Dewar's 12 Year Blended Scotch, 40% | 20 |
| | Dewar's 12 Year Blended Scotch, 40% | 20 |
| □ | Dewar's White Label (1970s), 40% | 100 |
| □ | Glen Dowan Special Reserve, 40% | 90 |
| □ | Grand Old Parr 12 Year (1980s), 43% | 100 |
| □ | Glen Orchy Pure Malt 8 Year (2005), 40% | 90 |
| □ | Glenfairn Pure Malt 8 Year (1980s), 40% | 90 |
| □ | Grant's (1980s), 40% | 100 |
| □ | Highland Fusilier Finest 8 Year (1970s), 40% | 90 |
| □ | Highland Queen (1970s), 43% | 90 |
| □ | His Excellency Special Reserve, 43% | 90 |
| □ | House of Scotland Special Reserve 12 Year (1970s), 43% | 90 |
| □ | Inverness Cream (1980s), 43% | 90 |
| □ | Islay Mist 8 Year (1990s), 40% | 90 |
| □ | Isle Of Skye 8 Year (2009), 40% | 90 |
| | Johnnie Walker Black Label, 40% | 18 |
| | Johnnie Walker Blue Label, 40% | 50 |
| | Johnnie Walker Gold Label, 40% | 20 |
| □ | Kintore, 43% | 90 |
| □ | Macleay Duff "Antique" (1980s), 40% | 90 |
| □ | Macphail's Pure Malt 15 Year (1980s), 40% | 100 |
| | Monkey Shoulder Blended Malt, 40% | 18 |
| | Monkey Shoulder Smokey Monkey, 40% | 26 |
| □ | The Antiquary "Millennium Edition" 21 Year, 40.8% | 125 |
| | GlenDronach Peated Whisky, 46% | 22 |
| | Scotland, Grain Whisky | |
| □ | Black Barrel Single Grain (2000s), 40% | 90 |
| | Scotland, Single Malt Whisky | |
| □ | Aberlour-Glenlivet Campbell's Distillery Ltd. 8 Year (1965), 50% | 150 |
| | Auchentoshan 12 Year, 40% | 26 |
| | Auchentoshan Three Wood, 43% | 28 |
| | Ardbeg 10 Year, 46% | 22 |
| | Balvenie Caribbean Cask 14 Year, 43% | 36 |
| | Balvenie DoubleWood 12 Year, 40% | 28 |
| | Balvenie PortWood 21 Year, 40% | 92 |
| □ | Blairfindy 40 Year "Blairfindy Raw Cask" Blackadder No.4711, 55% | 200 |
| | Bowmore 12 Year, 40% | 22 |
| □ | Bowmore "Bicentenary For Fecchio & Frassa", 56.2% | 800 |
| □ | Bowmore Gold Label OB 12 Year (1980s), 43% | 150 |
| □ | Bowmore Gold Label "De Luxe" OB (1980s), 43% | 150 |
| | Bruichladdich The Classic Laddie, 50% | 24 |
| | Caol Ila 12 Year Old Islay Malt, 43% | 25 |

| | |
|--|-----|
| □ Clynelish-Brora 12 Year Ainslie & Heilbron Ltd., 43% | 250 |
| □ Dalmore 8 Year Black Label (1970s), 43% | 250 |
| □ Dalwhinnie 15 Year Single Malt, 43% | 28 |
| □ Dufftown 13 Year James Macarthur's Reserve, 59.6% | 100 |
| □ Glen Avon 5 Year Fine & Old, 40% | 100 |
| □ Glen Grant 10 Year (1958), 45% | 250 |
| □ Glendronach 19 Year "The Birds Series" (1990), 43% | 390 |
| □ Glenfiddich 8 Year "Straight Malt" (1960s), 43% | 300 |
| □ Glenfiddich 12 Year, 40% | 28 |
| □ Glenfiddich 15 Year Solera Reserva, 40% | 32 |
| □ Glenfiddich Ancient Reserve 18 Year, 40% | 46 |
| □ Glenfiddich 21 Year, 40% | 76 |
| □ Glenlivet 12 Year, 40% | 22 |
| □ Glenlivet 18 Year, 43% | 38 |
| □ Glenlivet "Special Export Reserve" George & J.G. Smith Ltd, 43% | 250 |
| □ Glenkeith-Glenlivet 12 Year "The Flower Series" Duthie for Samaroli (1969), 46% | 250 |
| □ Glenmorangie "Pure Old" Sherry Cask Finish (1963), 43% | 550 |
| □ Glenmorangie Single Barrel Vintage Cask (1972), 46% | 265 |
| □ Glenmorangie Quinta Ruban, 46% | 28 |
| □ Highland Park 12 Year "From The Islands Of Orkney", 43% | 200 |
| □ Highland Park 12 Year, 43% | 26 |
| □ Highland Park 18 Year, 43% | 46 |
| □ Inchgower "From The House Of Bells" 12 Year, 43% | 150 |
| □ Lagavulin 16 Year, 43% | 32 |
| □ Laphroaig 10 Year, 40% | 22 |
| □ Laphroaig 15 Year (2005), 43% | 175 |
| □ Longmorn 16 Year Natural Cask Strength, 58.5% | 350 |
| □ Macallan 8 Year (1970s), 43% | 250 |
| □ Macallan 10 Year (1970s), 43% | 225 |
| □ Macallan 12 Year (1970s), 43% | 200 |
| □ Macallan 12 Year, 43% | 28 |
| □ Macallan 25 Year "Anniversary Malt Series" (1991), 43% | 750 |
| □ Macallan 12 Year "Official Whisky Of Bicentenary Of French Revolution" (1989), 43% | 275 |
| □ Macallan "Special Reserve" 1st Edition Label (1985), 43% | 700 |
| □ Macallan Vintage 18 Year (1956), 46% | 700 |
| □ Macallan Vintage 18 Year (1957), 46% | 700 |
| □ Macallan Vintage 18 Year (1958), 46% | 700 |
| □ Macallan Vintage 18 Year (1959), 46% | 700 |
| □ Macallan Vintage 18 Year (1960), 46% | 700 |
| □ Macallan Vintage 18 Year (1961), 46% | 600 |
| □ Macallan Vintage 18 Year (1962), 46% | 600 |
| □ Macallan Vintage 18 Year (1963), 43% | 600 |
| □ Macallan Vintage 18 Year (1964), 43% | 600 |
| □ Macallan Vintage 18 Year (1965), 43% | 550 |
| □ Macallan Vintage 18 Year (1966), 43% | 550 |

| | |
|--|-----|
| □ Macallan Vintage 18 Year (1967), 43% | 550 |
| □ Macallan Vintage 18 Year (1968), 43% | 550 |
| □ Macallan Vintage 18 Year (1969), 43% | 550 |
| □ Macallan Vintage 18 Year (1970), 43% | 550 |
| □ Macallan Vintage 18 Year (1971), 43% | 550 |
| □ Macallan Vintage 18 Year (1972), 43% | 525 |
| □ Macallan Vintage 18 Year (1973), 43% | 525 |
| □ Macallan Vintage 18 Year (1974), 43% | 525 |
| □ Macallan Vintage 18 Year (1975), 43% | 525 |
| □ Macallan Vintage 18 Year (1976), 43% | 475 |
| □ Macallan Vintage 18 Year (1977), 43% | 475 |
| □ Macallan Vintage 18 Year (1978), 43% | 450 |
| □ Macallan Vintage 18 Year (1979), 43% | 450 |
| □ Macallan Vintage 18 Year (1980), 43% | 450 |
| □ Macallan Vintage 18 Year (1981), 43% | 375 |
| □ Macallan Vintage 18 Year (1982), 43% | 375 |
| □ Macallan Vintage 18 Year (1984), 43% | 375 |
| □ Macallan Vintage 18 Year (1985), 43% | 375 |
| □ Macallan Vintage 18 Year (1986), 43% | 375 |
| □ Milburn 11 Year "The Flower Series" Duthie For Samaroli (1970s), 46% | 200 |
| Oban 14 Year, 43% | 26 |
| Old Pulteney 12 Year Old, 46% | 28 |
| Port Charlotte 10 Year Islay Whisky, 50% | 28 |
| □ Springbank 5 Year "Black Label" (1970s), 43% | 300 |
| □ Springbank 15 Year "Black Label" (1970s), 46% | 300 |
| □ Strathisla 37 Year "Licensed Bottling" Gordon & MacPhail (2011), 43% | 400 |
| □ Strathisla-Glenlivet 15 Year (Bottled For Pinerolo Italy), 40% | 250 |
| Talisker 10 Year, 45.8% | 20 |
| Talisker 18 Year, 45.8% | 44 |
| □ Talisker 30 Years Old (1953), 40% | 550 |
| □ Teaninich 22 Years "The Bouquet Series" Samaroli (1959), 46% | 300 |

BRANDY

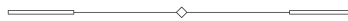

Grape-based

| | |
|---|-----|
| L'Encantada 25 Year Old Armagnac, France, 49.5% | 30 |
| Cardenal Mendoza Brandy de Jerez, Spain, 40% | 20 |
| Baron Otard XO Cognac, France, 40% | 54 |
| Delamain Pale & Dry Cognac, France, 25% | 40 |
| □ Hennessy VSOP Cognac (1960s), France, 42% | 187 |
| □ Hennessy XO Cognac (1970s), France, 40% | 230 |
| Hine Cigar Reserve Cognac, France, 40% | 50 |
| Martell Cordon Bleu Cognac, France, 40% | 60 |
| Martell VOP, France, 40% | 25 |

| | |
|---|-----|
| □ Martell VOP “3 Stars” Cognac (1960s), France, 40% | 250 |
| Ferrand 1840 Cognac, France, 45% | 18 |
| Ferrand Abel 45 Year Cognac, France, 40% | 80 |
| Ferrand Réserve 20 Year Cognac, France, 40% | 32 |
| □ Remy Martin Fine Champagne VSOP Cognac (1960s), France, 40% | 225 |
| □ Remy Martin Louis XIII Cognac (1980s), France, 40% | 450 |
| Remy Martin VSOP Cognac, France, 40% | 18 |
| Cocchi Grappa, Italy, 40% | 18 |
| Cocchi Grappa Dorée, Italy, 40% | 20 |
| BarSol Pisco, Peru, 41.3% | 18 |
| Other Fruit-based | |
| Laird’s 100 Proof Straight Applejack, USA, 40% | 22 |
| Laird’s Jersey Lightning White Apple Brandy, USA, 40% | 18 |
| Comte Louise de Lauriton 2004 Domfrontais Calvados, France, 40% | 24 |
| Daron Fine Calvados, France, 40% | 18 |
| Luxardo Slivovitz Plum Brandy, Italy, 40% | 18 |
| St. George Raspberry Eau de Vie Brandy, USA, 40% | 20 |

SUGARCANE



English Heritage

| | |
|---|----|
| Banks 5 Year Rum, Caribbean, 43% | 18 |
| English Harbour 5 Year Old, Antigua, 40% | 24 |
| Equiano Light Rum, Barbados, 43% | 24 |
| Planteray Pineapple Stiggin’s Fancy Rum, Caribbean, 40% | 18 |
| Gosling’s Black Seal Rum, Bermuda, 40% | 18 |
| Planteray 3 Stars Rum, Barbados, 41.2% | 18 |
| Planteray Barbados 5 Years Rum, 40% | 22 |
| Hampden Overproof, Jamaica, 60% | 30 |
| Rum Fire, Jamaica, 63% | 28 |
| Rum Nation Jamaica White Pot Still, Jamaica, 57% | 24 |
| Tiki Lovers White Rum, Caribbean, 50% | 24 |

Spanish Heritage

| | |
|---|----|
| Caña Brava 7 Year Rum, Panama, 45% | 26 |
| Bacardi Reserva Ocho, Puerto Rico, 40% | 24 |
| Havana Club 3 Year Rum, Cuba, 40% | 18 |
| Havana Club 7 Year Rum, Cuba, 40% | 20 |
| El Dorado 12 Year Rum, Guyana, 40% | 22 |
| Ron Colón Salvadoreño Rum, El Salvador, 55.5% | 24 |
| Ron Zacapa Centenario 23 Rum, Guatemala, 40% | 22 |
| Diplomático Ambassador Rum, Venezuela, 47% | 58 |
| Diplomático Distillery Collection Barbet Column Stilled, Venezuela, 47% | 32 |

| | |
|--|----|
| Diplomático Distillery Collection Batch Kettle Still, Venezuela, 47% | 32 |
| Diplomático Planas Rum, Venezuela, 47% | 18 |
| Diplomático Mantuano Rum, Venezuela, 40% | 18 |
| Diplomático Reserva Exclusiva Rum, Venezuela, 40% | 20 |
| Matusalem 15 Gran Reserva, Cuba, 40% | 24 |
| French Heritage/ Agricole-Style/ Cachaça | |
| Clairin Communal, Haiti, 43% | 24 |
| Neisson Le Rhum par Neisson, Martinique, 52.5% | 24 |
| Clairin Casimir: Jesse Vida Selection, Haiti, 49.7% | 26 |

AGAVE

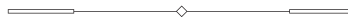

| | |
|---|----|
| Tequila, Mexico | |
| Clase Azul Reposado Tequila, 40% | 80 |
| Don Julio Reposado Tequila, 57% | 30 |
| Fuenteseca 12 Year Tequila, 45% | 70 |
| Los Arcos El Valle Blanco Tequila, 42.5% | 20 |
| Patrón Silver Tequila, 40% | 20 |
| Patrón El Cielo, 40% | 80 |
| Other Agave, Mexico | |
| Del Maguey Vida Mezcal, 42% | 18 |
| Del Maguey Chichicapa Mezcal, 46% | 26 |
| Del Maguey Crema de Mezcal, 40% | 22 |
| Del Maguey Santa Catarina Minas Arroqueno Mezcal, 49% | 38 |
| Del Maguey Wild Papalome Mezcal, 48% | 36 |
| Lost Explorer Mezcal Espadin, 42% | 25 |
| Lost Explorer Mezcal Tobala, 42% | 38 |
| Lost Explorer Mezcal Salmiana, 42% | 45 |
| Montelobos Joven Mezcal, 43.2% | 22 |

VODKA



| | |
|---|----|
| Tried and True, France, 40% | 18 |
| Belvedere Vodka, Poland, 40% | 20 |
| Grey Goose Vodka, France, 40% | 22 |
| Discarded Grape Skin Vodka, Scotland, 40% | 22 |

ABSINTHE

| | |
|---|----|
| Hendrick's Absinthe, Scotland, 48% | 26 |
| Tempus Fugit Duplais Swiss Absinthe Blanche, Switzerland, 60% | 28 |

VERMOUTH

| | |
|--|-----|
| Lillet Blanc Vermouth, France, 17% | 14 |
| □ Noilly Prat 1930s Dry Vermouth, France, 16% | 120 |
| □ Noilly Prat 1970s Extra Dry Vermouth, France, 18% | 120 |
| Noilly Prat Dry Vermouth, France, 18% | 12 |
| Carpano Antica Formula Vermouth, Italy, 16.5% | 16 |
| □ Cinzano 1940s Dry Vermouth, Italy, 16% | 120 |
| Cocchi Americano Rosa Vermouth, Italy, 16.5% | 14 |
| Cocchi Americano Vermouth, Italy, 16.5% | 14 |
| Cocchi di Torino Vermouth, Italy, 16% | 14 |
| Mancino Bianco Ambrato Vermouth, Italy, 16% | 14 |
| Mancino Rosso Amaranto Vermouth, Italy, 17% | 14 |
| Mancino Secco Dry Vermouth, Italy, 18% | 14 |
| □ Martini & Rossi 1940s Red Vermouth, Italy, 16% | 115 |
| □ Martini & Rossi 1970s Dry White Vermouth, Italy, 18.5% | 49 |
| Martini & Rossi 1970s Sweet Vermouth, Italy, 17% | 80 |
| Martini Extra Dry Vermouth, Italy, 15% | 12 |
| Martini Rosso Vermouth, Italy, 15% | 12 |
| Punt e Mes Vermouth, Italy, 16% | 12 |
| Cinzano 1757 Extra Dry Vermouth, Italy, 18% | 18 |
| Cinzano Extra Dry Vermouth, Italy, 18% | 16 |
| Asterly Bros. - Scofield's Dry Vermouth, England, 16% | 18 |

APERITIF

| | |
|--------------------------------|----|
| Aperol, Italy, 11% | 12 |
| Campari, Italy, 25% | 12 |
| □ Campari 1960s, Italy, 25% | 72 |
| Bareksten Aquavit, Norway, 40% | 22 |
| Linie Aquavit, Norway, 41.5% | 22 |
| Bareksten Aquavit, Norway, 43% | 25 |

DIGESTIF

| | |
|--|----|
| Amaro Di Angostura, Trinidad & Tobago, 35% | 20 |
| Amaro Montenegro, Italy, 23% | 14 |
| Amaro Nonino Quintessentia, Italy, 35% | 20 |
| Averna, Italy, 29% | 14 |
| Branca Menta, Italy, 28% | 14 |
| Braulio, Italy, 35% | 16 |
| Cynar, Italy, 16.5% | 14 |
| Fernet Branca, Italy, 39% | 14 |
| Luxardo Bitter Bianco, Italy, 30% | 14 |
| Ramazzotti, Italy, 30% | 14 |
| Vecchio Amaro Del Capo, Italy, 35% | 18 |

LIQUEUR

| | |
|---|-----|
| Amaretto Disaronno, Italy, 28% | 16 |
| Benedictine, France, 40% | 16 |
| □ Benedictine 1970s, France, 35% | 34 |
| Chartreuse Green, France, 47% | 20 |
| Chartreuse Yellow, France, 40% | 20 |
| Chartreuse V.E.P. Yellow, France, 42% | 30 |
| Chartreuse V.E.P. Green, France, 54% | 30 |
| Cointreau, France, 40% | 16 |
| Cointreau 1970s, France, 40% | 50 |
| □ Drambuie 1970s, Scotland, 40% | 34 |
| Grand Marnier, France, 40% | 18 |
| Galliano, Italy, 42.3% | 16 |
| Luxardo Albicocca Apricot, Italy, 30% | 16 |
| Luxardo Limoncello, Italy, 27% | 16 |
| Luxardo Maraschino Liqueur, Italy, 32% | 15 |
| Luxardo Sambuca Dei Cesari, Italy, 38% | 16 |
| Mathilde Cassis Liqueur, France, 16% | 16 |
| Vedrenne Cherry Liqueur, France, 15% | 16 |
| Vedrenne Crème de Menthe Liqueur, France, 15% | 16 |
| Vedrenne Pêche Liqueur, France, 15% | 16 |
| Vedrenne Poire Liqueur, France, 18% | 16 |
| Picon Biere a L'Orange, France, 18% | 16 |
| Pimm's No. 1, England, 25% | 16 |
| St. Germain Elderflower Liqueur, France, 20% | 16 |
| □ Vintage Orange Curaçao 1930s, France, 25% | 160 |

THE ATLAS CHAMPAGNE COLLECTION

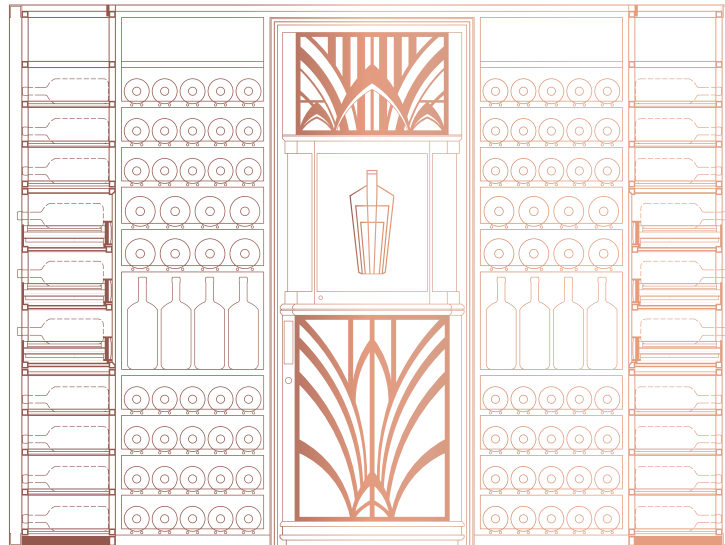

Champagne; a sparkling wine produced adhering to strict regulations and exclusively from the regions of Champagne, France. The Comité Interprofessionnel du vin de Champagne (CIVC) is the governing body for all the wines from Champagne. They have developed a comprehensive set of rules for the production of Champagne, which are regarded as the strictest in the world - thus, every bottle of Champagne is of a guaranteed quality and a specific profile that is unlike any other sparkling wine in the world.



Champagne is celebrated for its versatility and its romantic, rich culture. Extensively documented, Champagne's history is both wide and deep. Having a broad spectrum of styles which are made to be enjoyed in different occasions, Champagne has been present at the world's parties for hundreds of years.

We hear stories of Champagne in war time, on imperial dining tables and being the favoured tittle of the great figures of history. Perhaps it is the tiny bubbles percolating in a golden liquid that cause us to embrace all of the emotions ensconced in Champagne: love, hatred, happiness and tears.

Now is your time to enjoy the finest Champagnes the world has to offer. The ATLAS Champagne Collection is one of the largest in Asia. It has been carefully curated to bring out these sensations and stories through the finest wines from the Champagne region. Whether it is a special occasion or not, we are delighted to offer you our very favourite Champagnes to celebrate the joys in life.

The ATLAS Champagne Collection is arranged into three categories:

La Sélection: featuring beautiful Champagnes for all moments.

Le Terroir: a dedication and celebration of the 17 Grand Crus of Champagne, the single village releases that are at the heart of Champagne culture.

La Prestige: an extraordinary list of the most renowned Champagnes drawn from the Parkview Family Cellar and from the most iconic Champagne houses.

Go ahead and explore the remarkable world of Champagne. Our wine team stands ready to assist you in your journey.

Jack Cheung, *Family Sommelier*

Machelo Tagala, *Sommelier*

The ATLAS Champagne Collection On Date of Printing
234

LA SÉLECTION

- Négociant-Manipulant
- Récoltant-Manipulant
- Coopérative de Manipulation
- Magnums

LE TERROIR

Montagne De Reims

- Ambonnay
- Beaumont-sur-Vesle
- Bouzy
- Louvois
- Mailly
- Puisieulx
- Sillery
- Verzenay
- Verzy

Vallée De La Marne

- Aÿ
- Tours-sur-Marne

Côte Des Blancs

- Avize
- Chouilly
- Cramant
- Le Mesnil-Sur-Oger
- Oger
- Oiry

Mixed Grand Cru Villages

LA PRESTIGE

- Piper-Heidsieck
- Charles Heidsieck
- Krug
- Salon
- Dom Pérignon
- Pol Roger
- Louis Roederer
- Bollinger
- Taittinger
- Deutz
- G.H. Mumm
- Shipwreck Champagne

RARE & SPECIAL BOTTLES

The ATLAS Champagne Collection includes some genuine treasures, of which only one or two bottles are available. Because of the extraordinarily rare nature of these bottles, they will be crossed off once enjoyed by our guests. If your preferred Champagne is not currently available, please accept our most sincere apologies! We would be delighted to recommend a suitable alternative.

The □ symbol denotes special bottles from the Family Collection.

LA SÉLECTION

In La Sélection, we celebrate great diversity of Champagne, bringing you a wealth of styles to suit your mood and the occasion. There are famous Champagne houses represented here, with both vintage and non-vintage champagnes for you to choose from.

NÉGOCIANT-MANIPULANT



| | | |
|--|------|-----|
| Bauget-Jouette La Carte Blanche Brut | NV | 140 |
| Chapuy Brut Tradition | NV | 165 |
| Telmont Réserve Brut | NV | 180 |
| Telmont Réserve Rosé | NV | 205 |
| Henriot Rosé | NV | 190 |
| Henriot Brut Souverain Magnum | NV | 295 |
| Pilipponnat Royale Réserve Brut | NV | 190 |
| Pascal Douquet "Anthocyanes" 1er Cru Brut Rosé | NV | 240 |
| Boizel Rosé | NV | 250 |
| Ruinart Brut | NV | 220 |
| Ruinart Rosé | NV | 330 |
| Ruinart Blanc de Blanc | NV | 320 |
| Bruno Paillard Première Cuvée Extra Brut | NV | 175 |
| AR Lenoble Brut Intense "Mag 18" | NV | 180 |
| AR Lenoble Premier Cru Blanc de Noirs | 2013 | 305 |
| Cattier Brut Nature Premier Cru | NV | 180 |
| Laurent-Perrier Brut "La Cuvee" | NV | 180 |
| Laurent-Perrier Cuvée Rosé Brut | NV | 350 |
| Drappier Brut Nature Zero Dosage Blanc de Noirs (d: 2016-09) | NV | 180 |
| Drappier Rosé Brut Nature (d: 2016-08) | NV | 210 |

| | | |
|---|------|------|
| Drappier "Quattor" Blanc de Blancs | NV | 280 |
| Drappier "Grande Sendree" Rose | 2010 | 420 |
| Henri Giraud Esprit Nature "G" | NV | 225 |
| Gosset "15 ans de Cave a Minima" | NV | 400 |
| Bérèche et Fils Brut Reserve (d: 2023-05) | NV | 240 |
| Dehours et Fils "Terre de Meunier" Extra Brut | NV | 240 |
| Dehours et Fils Brut | 2015 | 270 |
| Emmanuel Brochet Selected 1er Cru Pierry | NV | 355 |
| Emmanuel Brochet Selected Rose | 2018 | 435 |
| Lanson "Extra Age" | NV | 270 |
| Jacquesson "Cuvee n 746" - Extra Brut | NV | 270 |
| Jacquesson "Cuvee n 741 D.T." Extra Brut | NV | 390 |
| Laherte Frères "Les Empreintes" Extra-Brut (d: 2012-03) | NV | 340 |
| Laherte Frères "Les 7" Extra-Brut (d: 2012-03) | NV | 450 |
| Clandestin Les Semblables Brut Nature Austral | 2019 | 345 |
| Clandestin "Les Grandes Lignes" Brut Nature | 2019 | 375 |
| Vouette & Sorbée "Cuvee Fidèle" Extra Brut | 2019 | 357 |
| Vouette & Sorbée "Extrait" Brut Nature | 2013 | 610 |
| Vilmart & Cie "Coeur de Cuvée" Premier Cru (d: 2014-03) | 2007 | 450 |
| Andre Heucq H60 | NV | 535 |
| Barons de Rothschild Blanc de Blancs | 2006 | 600 |
| Veuve Clicquot La Grande Dame | 2015 | 650 |
| Boërl & Kroff "B de Boërl & Kroff" (d: 2011-11) | 2000 | 1000 |
| Fleur De Miraval Petite Fleur Rose Brut | NV | 270 |
| Fleur De Miraval Exclusivement Rose 1 | NV | 895 |
| Fleur De Miraval Exclusivement Rose 2 | NV | 895 |
| Fleur De Miraval Exclusivement Rose 3 | NV | 895 |

RÉCOLTANT-MANIPULANT



| | | |
|--|------|-----|
| Chartogne-Taillet Cuvee "Sainte Anne" Brut | NV | 170 |
| Chartogne-Taillet "Saint Thierry" Extra-Brut | NV | 370 |
| Chartogne-Taillet "Chemin de Reims" Blanc de Blancs Extra-Brut | 2010 | 310 |
| NV Perrot-Batteux Rose | NV | 175 |
| Tarlant 'Zero' Brut Nature | NV | 255 |
| Tarlant "Cuvée Louis" Extra-Brut (d: 2014-07) | NV | 290 |
| Tarlant "BAM!" Brut Nature (d: 2014-11-11) | NV | 440 |
| Geoffroy Rosé de Saignée 1er Cru Brut | NV | 225 |
| Dhondt-Grellet Brut Dans un Premier Temps | NV | 235 |
| Agrapart Les 7 Crus Brut | NV | 240 |
| Egly-Ouriet "Les Premices" Brut | NV | 240 |
| Roger Coulon "L'Homme" Premier Cru Extra Brut | NV | 250 |
| Roger Coulon "Roselie" Rose de Saignée Premier Cru Extra Brut | NV | 330 |
| Franck Pascal "Reliance" Brut Nature (d: 2014-10-02) | NV | 260 |
| Larmandier-Bernier Longitude Premier Cru Blanc de Blancs | NV | 305 |
| Larmandier-Bernier Terre de Vertus Non Dose Premier Cru Blanc de Blancs | 2017 | 405 |
| Larmandier-Bernier Latitude Blanc de Blancs Magnum | NV | 570 |
| Benoît Déhu Les Rue des Noyers V18 | NV | 395 |
| Marie-Courtin "Efflorescence" Blanc de Noirs Extra Brut | NV | 400 |
| □ David Léclapart "L'Apôtre" Premier Cru Blanc de Blancs Pas Dosé (v: 2009) | NV | 650 |
| □ David Léclapart "L'Artiste" Premier Cru Blanc de Blancs Pas Dosé (v: 2010) | NV | 650 |
| □ David Léclapart "L'Astre" Premier Cru Blanc de Noirs Pas Dosé (v: 2011) | NV | 650 |
| Doyard "La Libertine" Doux | NV | 580 |

| | | |
|---|------|------|
| L. Aubry Fils "Le Nombre d'Or Campaniae Veteres Vites" | 2013 | 240 |
| Nominé-Renard "Special Club" | 2011 | 260 |
| Roses de Jean Côte de Val Vilaine" Blanc de Noirs | 2020 | 705 |
| Ulysse Collin "Le Jardin d'Ulysse" Extra-Brut 60 Mois V15 | NV | 1170 |
| Ulysse Collin "Les Roises" Blanc de Blancs Extra-Brut 60 Mois V16 | NV | 2200 |
| Ulysse Collin "Les Maillons" Rose de Saignee Extra Brut | NV | 1950 |
| Jacques Selosse Brut Rose | NV | 2700 |

COOPÉRATIVE DE MANIPULATION

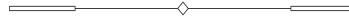

| | | |
|--|----|-----|
| Nicolas Feuillatte "Grande Réserve" Brut | NV | 170 |
| Chavost Blanc de Meunier Brut Nature | NV | 180 |

MAGNUMS

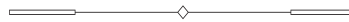

| | | |
|---|------|------|
| Henriot Brut Souverain Magnum | NV | 295 |
| Delamotte Brut Magnum | NV | 345 |
| Les Mesnil Blanc de Blancs Grand Cru Brut Magnum | NV | 545 |
| Larmandier-Bernier Latitude Blanc de Blancs Magnum | NV | 570 |
| Agrapart "Terroirs" Grand Cru Blanc de Blancs Extra Brut Magnum | NV | 690 |
| Dom Pérignon Magnum | 2010 | 2000 |
| Henri Giraud "Argonne" Grand Cru Magnum | 2015 | 2800 |
| Pol Roger "Cuvée Sir Winston Churchill" Magnum | 2013 | 2000 |
| Louis Roederer "Cristal" Magnum | 2008 | 3200 |

CHAMPAGNE

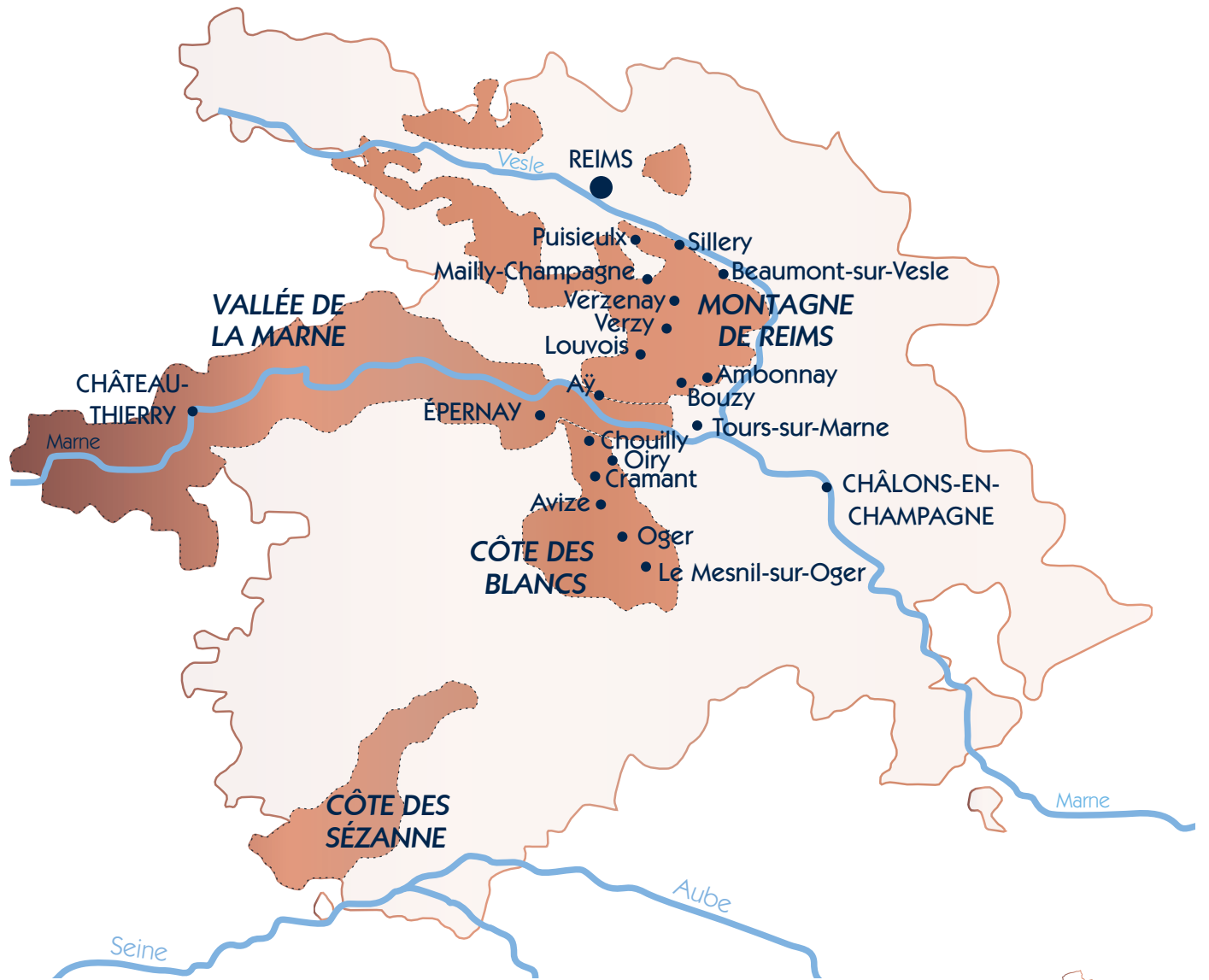
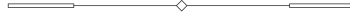

 Grand Cru Vineyards

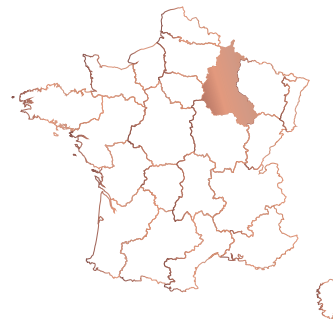

LE TERROIR

In this section, we adhere to the "échelle des crus" system that was developed in the mid-1900s. This system divides the villages of Champagne into three levels of quality. From the highest tier, we present the 17 Grand Crus here, which make up just nine percent of the villages in the Champagne region.

MONTAGNE DE REIMS

AMBONNAY

| | | |
|---|------|-----|
| Paul Déthune "Cuvée à l'Ancienne" Grand Cru (d: 2012-01) | NV | 500 |
| Eric Rodez Grand Cru Blanc de Noirs | NV | 270 |
| Eric Rodez Grand Cru Rosé | NV | 300 |
| H. Billiot & Fils "Cuvée Laetitia" Grand Cru (d: 2013-10-21) | NV | 370 |
| Marguet Père & Fils "Yuman 21" Grand Cru Brut Nature | NV | 245 |
| Marguet Père & Fils "Shaman 21" Grand Cru Brut Nature | NV | 265 |
| Marguet Père & Fils "Shaman 21" Rose Grand Cru Brut Nature | NV | 265 |
| Marguet Père & Fils "La Grande Ruelle" Grand Cru Blanc de Noirs Extra-Brut (d: 2016-03) | 2011 | 600 |
| Marguet Père & Fils "Le Parc" Grand Cru Blanc de Blancs Extra-Brut (d: 2016-03) | 2011 | 600 |
| Marguet Père & Fils "Les Bermonts" Grand Cru Blanc de Blancs Extra-Brut (d: 2014-12) | 2010 | 600 |
| Marguet Père & Fils "Les Crayères" Grand Cru Extra-Brut (d: 2014-07) | 2009 | 600 |
| Bérèche et Fils Ambonnay Grand Cru Extra Brut (d: 2022-07) | 2017 | 615 |
| Egly-Ouriet "Les Crayeres" Grand Cru Blanc de Noirs | NV | 890 |

BEAUMONT-SUR-VESLE

| | | |
|------------------------------------|------|-----|
| Paul Sadi "Clos Virgile" Grand Cru | 2012 | 290 |
|------------------------------------|------|-----|

BOUZY

| | | |
|---|------|-----|
| Pierre Paillard "Les Maillerettes" Grand Cru Blanc de Noirs Extra-Brut (d: 2016-04) | 2010 | 300 |
| Pierre Paillard "Les Mottelettes" Grand Cru Blanc de Blancs Extra-Brut (d: 2016-03) | 2010 | 300 |
| Camille Savès "Cuvée Anaïs Jolicoeur" Grand Cru | 2012 | 350 |
| Camille Savès "Les Loges" Grand Cru Blanc de Noirs | NV | 400 |
| Brice "Bouzy Millésime" Grand Cru | 2008 | 400 |
| Benoît Lahaye "Le Jardin de la Grosse Pierre" Grand Cru Brut Nature (d: 2016-02) | 2011 | 500 |

LOUVOIS

| | | |
|---|----|-----|
| Guy de Chassey "Cuvée Antide" Grand Cru | NV | 300 |
|---|----|-----|

MAILLY

| | | |
|--|------|-----|
| Ernest Remy Grand Cru Blanc de Noirs | NV | 300 |
| Ernest Remy Grand Cru Blanc de Noirs Demi-Sec | NV | 300 |
| Champagne Mailly "L'Intemporelle" Grand Cru | 2007 | 450 |
| Bérèche et Fils Mailly Grand Cru Extra Brut (d: 2022-07) | 2017 | 615 |

PUISIEULX

| | | |
|---|----|-----|
| François Secondé "Les Petites Vignes" Grand Cru | NV | 350 |
|---|----|-----|

SILLERY

| | | |
|---|----|-----|
| François Secondé "La Loge" Grand Cru Blanc de Noirs | NV | 270 |
|---|----|-----|

VERZENAY

| | | |
|---|------|-----|
| Godmé Père et Fils Brut Millésimé Grand Cru | 1999 | 350 |
|---|------|-----|

VERZY

| | | |
|--------------------------------------|------|-----|
| Louis de Sacy "Grand Soir" Grand Cru | 2003 | 400 |
| Adrien Renoir "Le Terroir" Grand Cru | NV | 235 |

VALLÉE DE LA MARNE



Aÿ

| | | |
|---|------|------|
| Jacquesson "Vauzelle Terme" Grand Cru Blanc de Noirs Extra-Brut (d: 2013-02-13) | 2004 | 800 |
| □ Henri Giraud D'AY Grand Cru Blanc de Blancs | 2004 | 1400 |
| Henri Giraud MV18 Grand Cru | NV | 610 |
| Henri Giraud "Argonne" Grand Cru | 2004 | 2400 |
| Henri Giraud "Argonne" Grand Cru Magnum | 2015 | 2800 |

TOURS-SUR-MARNE

| | | |
|---|------|-----|
| Lamiable "Cuvée Heliades" Grand Cru Rosé | NV | 350 |
| Lamiable "Les Meslaines" Grand Cru Blanc de Noirs | 2009 | 350 |
| Lamiable "Cuvée Pheerie" Grand Cru Blanc de Blancs | 2008 | 400 |
| Harlin Pere et Fils "Cuvée Ephémère" Blanc de Noirs Extra-Brut (d: 2016-04) | 2010 | 400 |

CÔTE DES BLANCS

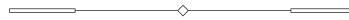

AVIZE

| | | |
|--|------|-----|
| Agrapart "Terroirs" Grand Cru Blanc de Blancs Extra Brut | NV | 290 |
| Agrapart "Terroirs" Grand Cru Blanc de Blancs Extra Brut Magnum | NV | 690 |
| Agrapart "Complantee" Grand Cru Extra Brut | NV | 330 |
| Pierre Callot "Clos Jacquin" Grand Cru Blanc de Blancs | NV | 370 |
| Jacquesson "Champ Caïn" Grand Cru Blanc de Blancs Extra-Brut (d: 2013-02-27) | 2004 | 900 |
| Jacquesson "Champ Caïn" Grand Cru Blanc de Blancs Extra-Brut (d: 2022-05) | 2013 | 710 |
| Franck Bonville "Camille Bonville" Grand Cru Blanc de Blancs | NV | 240 |
| Franck Bonville Grand Cru Rose | NV | 260 |
| La Rogerie Heroine Grand Cru Blanc de Blancs Extra Brut Millesime | 2015 | 305 |

CHOUILLY

| | | |
|--|------|-----|
| R&L Legras "Saint-Vincent" Grand Cru Blanc de Blancs | 2000 | 350 |
| Veuve J. Lanaud "Les Prêtrosses" Grand Cru Blanc de Blancs (d: 2016-07-30) | 2008 | 360 |
| Lenoble "Les Aventures" Grand Cru Blanc de Blancs | NV | 380 |
| AR Lenoble Grand Cru Blanc de Blancs | 2012 | 350 |

CRAMANT

| | | |
|--|------|-----|
| Bonnaire "Prestige" Grand Cru Blanc de Blancs | NV | 350 |
| Bérèche et Fils Cramant Grand Cru Extra Brut (d: 2022-07) | 2017 | 615 |
| Larmandier-Bernier Vieilles Vignes du Levant Blanc de Blancs Grand Cru | 2013 | 540 |

LE MESNIL-SUR-OGER

| | | |
|--|------|-----|
| Les Mesnil Blanc de Blancs Grand Cru Brut | NV | 230 |
| Les Mesnil Blanc de Blancs Grand Cru Brut Magnum | NV | 545 |
| Pierre Moncuit "Nicole Moncuit" Vieille Vignes Grand Cru Blanc de Blancs | 2004 | 320 |
| Pierre Moncuit "Nicole Moncuit" Vieille Vignes Grand Cru Blanc de Blancs | 2005 | 340 |
| Philippe Gonet Grand Cru Blanc de Blancs | 2009 | 260 |
| Pascal Doquet "Cœur de Terroir" Grand Cru Brut | 2009 | 475 |

OGER

| | | |
|--|------|-----|
| Franck Bonville "Les Belles Voyes" Grand Cru Blanc de Blancs | NV | 350 |
| □ Claude Cazals "Clos Cazals" Grand Cru Blanc de Blancs Extra-Brut | 2002 | 450 |
| Chapuy Cuveé Prestige "Livrée Noire" Grand Cru | 2012 | 250 |
| Chapuy Grand Cru Blanc de Blancs Brut Reserve | NV | 175 |

OIRY

| | | |
|---|----|-----|
| Suenen Grand Cru Blanc de Blancs Extra-Brut | NV | 380 |
|---|----|-----|

MIXED GRAND CRU VILLAGES

| | | |
|---|------|-----|
| Vergnon's "Eloquence" Grand Cru Extra Brut Blanc de Blancs | NV | 185 |
| Duval Leroy Grand Cru Blanc de Blancs Brut Reserve | NV | 195 |
| Delamotte Blanc de Blancs | NV | 200 |
| Delamotte Blanc de Blancs | 2018 | 380 |
| Delamotte "Collection" Blanc de Blancs | 2002 | 650 |
| Delamotte Brut Magnum | NV | 345 |
| Henriot Cuvee "Hemera" Grand Cru | 2006 | 390 |
| Pierre Peters 'Cuvee de Réserve' Grand Cru Blanc de Blancs Brut | NV | 210 |
| Pierre Péters Grand Cru Blanc de Blancs Extra-Brut | NV | 255 |
| Pierre Péters "Réserve Oubliée" Grand Cru Blanc de Blancs | NV | 290 |
| Petit et Bajan "Nuit Blanche" Grand Cru Blanc de Blancs (d: 2017-05-03) | NV | 270 |
| Petit et Bajan "Nymphaea" Grand Cru Rosé (d: 2017-05-03) | NV | 300 |
| Benoît Lahaye "Late Disgorgement" Grand Cru Extra Brut (d: 2016-10) | 2007 | 270 |
| Pascal Doquet "Diapason" Grand Cru Blanc de Blancs Extra Brut | NV | 280 |
| Ayala Blanc de Blancs (d: 2015-09) | 2008 | 290 |
| Ayala "Cuvée Perle d'Ayala" | 2005 | 420 |
| Egly-Ouriet Grand Cru Brut | NV | 330 |
| Egly-Ouriet "VP" Grand Cru Extra Brut | NV | 440 |
| Suennen "C+C" Grand Cru Blanc de Blancs Extra-Brut | NV | 380 |
| Suennen Grand Cru Blanc de Blancs Extra-Brut | 2009 | 450 |
| Lombard Grand Cru Brut Nature | 2008 | 405 |
| Bruno Paillard Blanc de Blancs (d: 2013-04) | 2004 | 560 |

LA PRESTIGE

This section shares our family's philosophy about being a patient and persistent collector of some of the finest things in the world. This value is shared by our family and many of the traditional Champagne families. Here we present truly extraordinary Champagnes from the Parkview Family Cellar and some of the greatest Champagne houses. "Prestige Cuvée" is the word used by the houses to describe their, and therefore our, best offerings.

PIPER-HEIDSIECK

Credited as a Champagne worthy of a queen, Marie Antoinette was the first brand ambassador of Piper-Heidsieck back in 1785. Cuvée Rare was created in 1885 to celebrate its centennial with a bottle designed by Pierre-Karl Fabergé, star jeweler of Russian Tsar Alexander III. Piper today still gives the same dash of seduction it has since 1785.

| | | |
|---|------|-----|
| Piper-Heidsieck Cuvée Réserve Essentiel ATLAS | NV | 925 |
| Piper Heidsieck Millésime | 2014 | 250 |
| Piper-Heidsieck Rare | 2006 | 580 |

CHARLES HEIDSIECK

In 1851, at the young age of 29, Charles Heidsieck founded the house bearing his own name. Now owned by the EPI group since 2011, the house is gaining its former glory as one of the most highly esteemed champagne houses of the century. Headed by Cellarmaster Cyril Brun, these champagnes are characterized by freshness, power, richness and elegance.

| | | |
|--|------|-----|
| Charles Heidsieck "Brut Réserve" (d: 2016) | NV | 910 |
| Charles Heidsieck Millésime | 2012 | 450 |

KRUG

Behind every precious drop of Krug stands the dream of a visionary. One man who, long before others, understood that the essence of Champagne is pleasure. Over 170 years ago, Joseph Krug broke with convention to follow this vision. In doing so, he created some of most generous expressions of Champagne each year. This tradition continues to this day.

| | | |
|---|------|------|
| Krug "Grande Cuvée" 171 Ème Édition | MV | 745 |
| □ Krug "Clos d'Ambonnay" Grand Cru Blanc de Noirs | 1995 | 7000 |
| □ Krug "Clos d'Ambonnay" Grand Cru Blanc de Noirs | 1996 | 7000 |
| □ Krug "Clos d'Ambonnay" Grand Cru Blanc de Noirs | 2000 | 8000 |
| □ Krug "Clos du Mesnil" Grand Cru Blanc de Blancs | 1988 | 6500 |
| □ Krug "Clos du Mesnil" Grand Cru Blanc de Blancs | 1990 | 4900 |
| □ Krug "Clos du Mesnil" Grand Cru Blanc de Blancs | 1992 | 4500 |
| □ Krug "Clos du Mesnil" Grand Cru Blanc de Blancs | 1998 | 5000 |

SALON

Salon was created as a private label, from similar beginnings as the more famous Cristal. Since its first vintage in 1905, Salon was shared among private clients and friends of the visionary Eugène Aimé Salon, who believed that the Chardonnay in Le-Mesnil-Sur-Oger could make fine and elegant Champagnes without blending with Pinot Noir and Pinot Meunier. And so the idea of Blanc de Blancs was born.

| | | |
|---|------|------|
| □ Salon "S" Le Mesnil Grand Cru Blanc de Blancs | 1971 | 9000 |
| Salon "S" Le Mesnil Grand Cru Blanc de Blancs | 2013 | 4100 |

DOM PÉRIGNON

First released in 1921, during the dawn of the Art Deco era, this Champagne bears the same name as the famous Benedictine monk who arguably created Champagne. One of the first "Cuvée" concepts, it was soon destined to be one of the blue bloods of Champagne.

| | | |
|---|------|------|
| Dom Pérignon | 2013 | 790 |
| □ Dom Pérignon | 1947 | 6000 |
| □ Dom Pérignon | 1964 | 3000 |
| □ Dom Pérignon | 1973 | 2800 |
| □ Dom Pérignon | 1976 | 2400 |
| □ Dom Pérignon "Plénitude Troisième (P3)" | 1971 | 8000 |
| □ Dom Pérignon "Réserve de l'Abbaye" | 1990 | 4000 |
| Dom Pérignon Magnum | 2010 | 2000 |

POL ROGER

The relationship of Pol Roger and the beloved Sir Winston Churchill was never a commercial or superficial one. Pol Roger had been the favourite champagne of Churchill since 1908 and had even befriended Madame Odette Pol-Roger at a party at the British Embassy in Paris in 1944. In 1984 Pol Roger honored this legendary relationship with the release of the Pinot Noir-dominant Cuvée Sir Winston Churchill.

| | | |
|--|------|------|
| Pol Roger Brut Reserve | NV | 190 |
| Pol Roger Millesime | 2015 | 340 |
| Pol Roger Millesime Blanc de Blancs | 2015 | 400 |
| Pol Roger "Cuvée Sir Winston Churchill" | 1979 | 3500 |
| Pol Roger "Cuvée Sir Winston Churchill" | 1988 | 3000 |
| Pol Roger "Cuvée Sir Winston Churchill" Magnum | 2013 | 2000 |

LOUIS ROEDERER

Being the favourite house of Tsar Alexander II, Louis Roederer technically created the world's first "Prestige Cuvée" for the paranoid Tsar in 1876. Living in fear of assassination by poisons and bombs, he ordered a Champagne in clear bottles and with a flat bottom, to be made and served for the famous Three Emperors Dinner at Café Anglais in Paris. The first commercially available vintage of Cristal was 1945, many decades after the original release. Yet the famous story of its founding remains part of Champagne's rich history.

| | | |
|---|------|------|
| Louis Roederer Collection 244 Brut | NV | 205 |
| Louis Roederer Philippe Starck Brut Nature | 2015 | 320 |
| Louis Roederer Philippe Starck Brut Nature Rosé | 2015 | 320 |
| Louis Roederer "Cristal" | 2014 | 1100 |
| □ Louis Roederer "Cristal" | 1964 | 8000 |
| □ Louis Roederer "Cristal" | 1966 | 6000 |
| □ Louis Roederer "Cristal" | 1976 | 4900 |
| □ Louis Roederer "Cristal" | 1981 | 3000 |
| Louis Roederer "Cristal" Magnum | 2008 | 3200 |

BOLLINGER

Known as the famed James Bond Champagne, Bollinger is one of most respected Champagne houses. Bollinger's famous Prestige Cuvée, "La Grande Année" is not the only sought-after label from this house, The "Vieilles Vignes Françaises" made from parcels of ungrafted Pinot Noir and the late disgorgement "Récemment Dégorgé (R.D.)" label are also on the top of connoisseurs' lists.

| | | |
|--|------|------|
| Bollinger La Grande Année | 2007 | 500 |
| □ Bollinger "Récemment Dégorgé (R.D.)" Extra Brut (Silver Jubilee Edition) | 1966 | 5000 |
| Bollinger "Récemment Dégorgé (R.D.)" Extra Brut | 1979 | 2000 |
| Bollinger "Récemment Dégorgé (R.D.)" Extra Brut | 1981 | 1800 |
| □ Bollinger "Récemment Dégorgé (R.D.)" Extra Brut Magnum | 1973 | 4500 |
| □ Bollinger "Vieilles Vignes Françaises" Blanc de Noirs | 1986 | 6000 |
| □ Bollinger "Vieilles Vignes Françaises" Blanc de Noirs | 1989 | 6000 |
| □ Bollinger "Vieilles Vignes Françaises" Blanc de Noirs | 1990 | 8000 |

TAITTINGER

The name Taittinger is very much associated with the French political world. Pierre Taittinger, was a powerful politician and a champagne distributor. Pierre restored the House of the Counts of Champagne in Reims during his lifetime, before it was unfortunately destroyed by the Germans during the World War II. The Prestige Cuvée of Taittinger was created to commemorate the powerful reign of the Counts of Champagne during the Medieval Ages.

| | | |
|---|------|------|
| Taittinger "Prélude" | NV | 340 |
| Taittinger "Comte de Champagne" Blanc de Blancs | 1982 | 2900 |
| Taittinger "Comte de Champagne" Blanc de Blancs | 1990 | 2700 |
| Taittinger "Comte de Champagne" Blanc de Blancs | 1994 | 3100 |
| Taittinger "Comte de Champagne" Blanc de Blancs | 1995 | 2400 |

DEUTZ

Established in 1838, Deutz has a glorious past. Being the favourite Champagne of the English in the 1900s, Deutz exported more than 600,000 bottles to the United Kingdom by then. The company is a living fossil, which is a testament to the glorious history of Champagne as one of the most celebrated drinks in the world. Nowadays Deutz is a rare find, especially its prestigious tribute to the owner, the Cuvée William Deutz.

| | | |
|------------------------------|------|-----|
| Deutz Rosé | 2014 | 345 |
| Deutz "Cuvée Amour de Deutz" | 1999 | 600 |
| Deutz "Cuvée Amour de Deutz" | 2005 | 700 |

G. H. MUMM

Established in 1827, this German family created the famous "Cordon Rouge", a silk ribbon on each bottle of Champagne, which became iconic in the Champagne bottle designs. By 1904, Mumm became the official supplier of Champagne to British royalty. Mumm's prestige cuvée is named after the visionary man who led Champagne Mumm into quality and international prestige in the 20th Century.

| | | |
|--|------|------|
| G.H. Mumm "Mumm de Cramant" Blanc de Blancs (d: 2014-02) | NV | 280 |
| □ G.H. Mumm "Cuvée René Lalou" | 1973 | 1800 |
| G.H. Mumm "Cuvée René Lalou" | 1976 | 1800 |

SHIPWRECK CHAMPAGNE

On 26 October 1916, amidst the devastation of the World War I, a small Swedish smuggling schooner named "Jönköping" was being quietly loaded with contraband in the city of Gävle in the south of Sweden. Among the packing list was a modest 3,000 bottles of Champagne, tasted, liked and ordered by Tsar Nikolai II, the last Emperor of the Russian Empire. It was Jönköping's tenth smuggling journey of the year. Everything seemed to go smoothly, with none of the crew suspecting that this trip would be their last.

The day was 3 November of 1916, when a German U-22 submarine intercepted this unlucky Jönköping off the Finnish coast and sank it along with its haul of precious contraband. The Champagnes together with the Jönköping, since then, quietly slept at a depth of 64 meters under the sea, for the next 82 years.

Jönköping was salvaged in 1998, its cargo held the 1907 Heidsieck & Co. Monopole "Goût Américain", a Champagne which was also served on the famous Titanic (ironically also sunk in 1912). Fortunately, due to the perfect pressure and temperature deep in the Baltic sea, many of the original 3,000 Champagne bottles made it through this 90-year transcendence of time safely, with corks intact and no leakage.

| | | |
|--|------|---------|
| Heidsieck & Co. Monopole "Goût Américain" | 1907 | 190,700 |
| Heidsieck & Co. Monopole Blue Top Sec | NV | 160 |
| Heidsieck & Co. Monopole Red Top Sec | NV | 165 |
| Heidsieck & Co. Monopole Silver Top Sec | NV | 180 |
| Heidsieck & Co. Monopole Gold Top Sec | NV | 190 |
| Heidsieck & Co. Monopole Cuvée Impératrice | NV | 350 |



WINES OF THE WORLD

Presenting our appreciation for the finer things in life.
A carefully curated collection sourced from all around the globe.

WHITE

SAUVIGNON BLANC / SEMILLON / CHENIN BLANC

| | | |
|--|------|------|
| Domaine Paul Prieur et Fils Sancerre Loire Valley France • Sauvignon Blanc | 2022 | 120 |
| Gerard Fiou Terroir Silex Sancerre Loire Valley France • Sauvignon Blanc | 2023 | 155 |
| La Perrière Blanc Fumé de Pouilly Loire Valley France • Sauvignon Blanc | 2021 | 115 |
| Domaine de l'ECU "Orthogneiss" Loire Valley France • Melon de Bourgogne | 2020 | 115 |
| William Fevre Saint Bris Burgundy, France • Sauvignon Blanc | 2019 | 90 |
| ▣ Château Haut-Brion Blanc Pessac-Léognan Bordeaux, France • Semillion, Sauvignon Blanc | 1988 | 2500 |
| ▣ Château Haut-Brion Blanc Pessac-Léognan Bordeaux, France • Semillion, Sauvignon Blanc | 1985 | 4500 |
| Mount Mary Vineyard Triolet Victoria, Australia • Sauvignon Blanc, Semillon, Muscadelle | 2015 | 245 |
| Te Mata Estate Sauvignon Blanc Hawkes Bay, New Zealand • Sauvignon Blanc | 2023 | 110 |
| Smith & Sheth Cru Wairau, New Zealand • Sauvignon Blanc | 2022 | 120 |
| Raats Original Stellenbosch, South Africa • Chenin Blanc | 2022 | 130 |

The ▣ symbol denotes special bottles from the Family Collection.

RIESLING

| | | |
|--|------|-----|
| Weignut Robert Weil Riesling Trocken Rheingau, Germany • Riesling | 2022 | 130 |
| Domaine Albert Mann Grand Cru "Schlossberg" Alsace, France • Riesling | 2018 | 280 |

PINOT GRIGIO / ARNEIS / GRECO

| | | |
|---|------|-----|
| Mario Schiopetto Collio DOC Friuli-Venezia, Italy • Pinot Grigio | 2020 | 120 |
| Pietracupa Greco di Tufo DOCG Campania, Italy • Greco | 2020 | 145 |
| Giacomo Ascheri "Cristina Ascheri" Piemonte, Italy • Arneis | 2016 | 100 |

ALBARIÑO / VIURA

| | | |
|---|------|-----|
| Pazo Señorans Albariño Rías Baixas, Spain • Albariño | 2021 | 120 |
| Bodegas Roda I Blanco Rioja, Spain • Viura, Malvasia de Rioja, Granacha Blanca | 2020 | 330 |

PETIT ARVINE / KISI

| | | |
|--|------|-----|
| Marie-Therese Chappaz Grain Arvine de Fully Fully, Switzerland • Petit Arvine | 2020 | 320 |
| Schuchmann "Vinoterra" Kisi Khaketi, Georgia • Kisi | 2012 | 145 |

CHARDONNAY

| | | |
|--|------|------|
| Domaine Charly Nicolle 'Per Aspera' Chablis Burgundy, France • Chardonnay | 2022 | 100 |
| Domaine Seguinot Bordet Chablis Burgundy, France • Chardonnay | 2023 | 110 |
| Benjamin Leroux Bourgogne Blanc Burgundy, France • Chardonnay | 2021 | 170 |
| Domaine Sylvain Pataille Marsannay Blanc Burgundy, France • Chardonnay | 2020 | 260 |
| Chateau De Meursault "Meursault De Chateau" Burgundy, France • Chardonnay | 2020 | 305 |
| Domaine De Montille Puligny Montrachet Burgundy, France • Chardonnay | 2022 | 365 |
| Maison Leroy Bourgogne Blanc Burgundy, France • Chardonnay | 2017 | 650 |
| Jean-Noël Gagnard Bâtard-Montrachet Grand Cru Burgundy, France • Chardonnay | 2013 | 1000 |
| Maison Chanzy Batard-Montrachet Grand Cru Burgundy, France • Chardonnay | 2013 | 1300 |
| Lucien Le Moine Bienvenues-Bâtard-Montrachet Grand Cru Burgundy, France • Chardonnay | 2010 | 1200 |
| Lucien Le Moine Bâtard-Montrachet Grand Cru Burgundy, France • Chardonnay | 2008 | 1300 |
| □ Domaine De La Vougeraie 1er Cru "Les Clos Blanc De Vougeot" Monopole Burgundy, France • Chardonnay | 2005 | 850 |
| □ Domaine De La Vougeraie Grand Cru "Le Charlemagne" Corton-Charlemagne Burgundy, France • Chardonnay | 2005 | 1200 |
| □ Domaine Des Comtes Lafon Montrachet Burgundy, France • Chardonnay | 2004 | 5500 |
| Larry Cherubino Margaret River Chardonnay Margaret River, Australia • Chardonnay | 2023 | 195 |
| Giaconda Estate Chardonnay Victoria, Australia • Chardonnay | 2021 | 820 |

VIOGNIER / MARSANNE / ROUSANNE

| | | |
|---|------|-----|
| Julien Pilon "Le Bruit des Vagues" Rhône Valley, France • Marsanne, Rousanne | 2021 | 110 |
| Etienne Guigal Condrieu Rhône Valley, France • Viognier | 2020 | 240 |
| V. Guibert De La Vaissière Mas De Daumas Gassac Languedoc-Roussillon, France • Viognier, Petit Manseng | 2016 | 160 |

SAVAGNIN

| | | |
|---|------|-----|
| Domaine Rolet Père & Fils Arbois Vin Jaune (620ml) Jura, France • Savagnin | 2009 | 150 |
|---|------|-----|

ROSÉ



| | | |
|--|------|-----|
| Chateau L'escarelle "Les Deux Anges" Provence, France • Syrah, Grenache, Cinsault | 2022 | 105 |
|--|------|-----|

RED

PINOT NOIR

| | | |
|--|------|------|
| Laculle Frères Côteaux Champenois Bicheret Champagne, France • Pinot Noir | 2019 | 205 |
| Domaine Faiveley Bourgogne Burgundy, France • Pinot Noir | 2022 | 145 |
| Domaine Chapuis Aloxé-Corton 1er Cru Burgundy, France • Pinot Noir | 2021 | 245 |
| Domaine Sylvain Pataille Marsannay Rouge Burgundy, France • Pinot Noir | 2021 | 260 |
| Dominique Laurent Savigny-les-Beaune Vieilles Vignes Burgundy, France • Pinot Noir | 2020 | 280 |
| Mark Haisma Gevrey-Charmbrétin Burgundy, France • Pinot Noir | 2022 | 325 |
| Maison Leroy Bourgogne Rouge Burgundy, France • Pinot Noir | 2017 | 650 |
| Domaine Thénard Grands Echezeaux Grand Cru Burgundy, France • Pinot Noir | 2017 | 800 |
| Domaine Perrot-Minot Mazoyères-Chambertin Grand Cru Burgundy, France • Pinot Noir | 2013 | 1200 |
| Domaine De Montille Vosne Romanée 1er Cru Aux Malconsorts Burgundy, France • Pinot Noir | 2011 | 1500 |
| ▣ Nicolas Potel Clos De Vougeot Grand Cru Burgundy, France • Pinot Noir | 2005 | 1800 |
| ▣ Lucie Et Auguste Lignier Clos De La Roche Grand Cru Burgundy, France • Pinot Noir | 2001 | 2000 |
| ▣ Domaine Armand Rousseau Père Et Fils Chambertin Grand Cru Burgundy, France • Pinot Noir | 2000 | 7000 |
| ▣ Domaine Armand Rousseau Père Et Fils Chambertin Grand Cru Burgundy, France • Pinot Noir | 1999 | 7000 |
| Burn Cottage Vineyard Pinot Noir Central Otago, New Zealand • Pinot Noir | 2021 | 220 |
| Felton Road Bannockburn Central Otago, New Zealand • Pinot Noir | 2022 | 215 |
| Waits-Mast Mariah Vineyard Mendocino Ridge, USA • Pinot Noir | 2019 | 185 |

WINES OF THE WORLD - RED

GAMAY

| | | |
|---|------|-----|
| Alex Foillard Beaujolais-Villages Beaujolais, France . Gamay | 2023 | 100 |
| Jean Foillard Morgon Classique Beaujolais, France . Gamay | 2022 | 110 |
| Domaine de Javerniere Morgon "Cote du Py" Beaujolais, France . Gamay | 2018 | 120 |

NEBBIOLO

| | | |
|---|------|-----|
| Prunotto Barbaresco Piemonte, Italy • Nebbiolo | 2020 | 170 |
| E. Pira & Figli Chiara Boschis "Mosconi" Barolo Piemonte, Italy • Nebbiolo | 2018 | 310 |
| Fantino Cascina Dardi Barolo Bussia Riserva Piemonte, Italy • Nebbiolo | 2011 | 315 |

CORVINA / PRIMITIVO

| | | |
|--|------|-----|
| Polvanera Gioia Di Colle Primitivo DOC Puglia, Italy • Primitivo | 2020 | 140 |
| Masi Costasera Amarone Della Valpolicella Classico DOCG Veneto, Italy • Corvina, Rondinella, Molinara | 2019 | 225 |
| Dal Forno Romano Valpolicella Superiore DOC Veneto, Italy • Corvina, Rondinella, Croatina, Oseleta | 2017 | 370 |

SANGIOVESE

| | | |
|---|------|-----|
| Vignamaggio Terre Di Prenzano Chianti Classico Tuscany, Italy • Sangiovese | 2020 | 120 |
| Marchesi Antinori Tignanello Toscana IGT Tuscany, Italy • Sangiovese, Cabernet Franc, Cabernet Sauvignon | 2019 | 540 |
| Sasso Al Poggio Super Tuscan Toscana IGT Tuscany, Italy • Sangiovese, Cabernet Sauvignon, Merlot | 2018 | 175 |
| Marchesi Antinori Pian Delle Vigne Brunello Di Montalcino DOCG Tuscany, Italy • Sangiovese | 2017 | 240 |
| Tenuta San Guido Sassicaia Bolgheri DOC Tuscany, Italy • Cabernet Sauvignon, Cabernet Franc | 2018 | 990 |
| Ornellaia Bolgheri Superiore DOC Tuscany, Italy • Cabernet Sauvignon, Merlot, Petit Verdot, Cabernet Franc | 2015 | 990 |

TEMPRANILLO / PINOTAGE

| | | |
|--|------|-----|
| Groot Constantia Constantia, South Africa • Pinotage | 2022 | 175 |
| El Coto De Imaz Gran Reserva Rioja, Spain • Tempranillo, Graciano | 2018 | 145 |
| R. López De Heredia Viña Tondonia Rioja, Spain • Tempranillo, Garnacho, Mazuelo, Graciano | 2011 | 210 |

SYRAH / GRENACHE / MOURVEDRE

| | | |
|---|------|------|
| Paul Jaboulet Aîné Côtes Du Rhône Parallèle 45 Rhône Valley, France • Syrah, Grenache, Mourvèdre | 2021 | 100 |
| Domaine de Marcoux Lirac La Lorentine Rhône Valley, France • Grenache, Syrah, Mourvèdre | 2021 | 115 |
| Domaine Gour De Chaule Gigondas Rhône Valley, France • Grenache, Mourvèdre, Syrah | 2021 | 165 |
| Tardieu-Laurent Cornas Coteaux Rhône Valley, France • Syrah | 2009 | 210 |
| Mas Saint Louis Châteauneuf-Du-Pape Rhône Valley, France • Grenache, Syrah, Mourvèdre, Cinsault | 2019 | 195 |
| Tardieu-Laurent Châteauneuf-Du-Pape Cuvée Spéciale Rhône Valley, France • Grenache, Syrah, Mourvèdre | 2006 | 295 |
| Domaine Paul Jaboulet Aîné Hermitage La Chapelle Rhône Valley, France • Syrah | 1988 | 1100 |
| Domaine Clarendon Old Vines Grenache McLaren Vale, Australia • Grenache | 2015 | 130 |
| Powell & Son Barossa Valley, Australia • Shiraz | 2019 | 155 |
| Lethbridge Que Syrah Syrah Victoria, Australia • Shiraz | 2018 | 120 |

CABERNET SAUVIGNON / MERLOT / MALBEC

| | | |
|--|------|------|
| Château L'escadre Blaye Tradition (375ml) Bordeaux, France • Merlot, Cabernet Sauvignon, Malbec | 2017 | 50 |
| Pagodes de Cos Saint-Estephe Bordeaux, France • Cabernet Sauvignon, Merlot, Cabernet Franc, Petit Verdot | 2020 | 230 |
| Les Fiefs de Lagrange Saint-Julien Bordeaux, France • Cabernet Sauvignon, Merlot, Petit Verdot | 2017 | 210 |
| Chateau Cantemerle Haut-Medoc Bordeaux, France • Cabernet Sauvignon, Merlot, Petit Verdot, Cabernet Franc | 2017 | 215 |
| Château Pichon Longueville Réserve de la Comtesse, Pauillac Bordeaux, France • Cabernet Sauvignon, Merlot, Cabernet Franc, Petit Verdot | 2011 | 230 |
| Chateau des Eyrins "La Closerie des Eyrins" Margaux Bordeaux, France • Cabernet Sauvignon, Merlot | 2018 | 190 |
| Chateau Plince Pomerol Bordeaux, France • Merlot, Cabernet Franc, Cabernet Sauvignon | 2015 | 235 |
| Couvent des Jacobins "Les Menut des Jacobins" Saint-Emilion Grand Cru Bordeaux, France • Merlot, Cabernet Franc | 2020 | 145 |
| □ Château Mouton Rothschild, Pauillac Bordeaux, France • Cabernet Sauvignon, Merlot | 1982 | 7000 |
| □ Château Mouton Rothschild, Pauillac Bordeaux, France • Cabernet Sauvignon, Merlot | 1974 | 3000 |
| □ Château Lafite Rothschild, Pauillac Bordeaux, France • Cabernet Sauvignon, Merlot | 1989 | 6000 |
| □ Château Lafite Rothschild, Pauillac Bordeaux, France • Cabernet Sauvignon, Merlot | 1982 | 8000 |
| □ Château Margaux Bordeaux, France • Cabernet Sauvignon, Merlot | 1982 | 6000 |
| □ Château Palmer, Margaux Bordeaux, France • Cabernet Sauvignon, Merlot | 1961 | 9000 |
| □ Château Haut-Brion 1er Grand Cru Classé Pessac-Léognan Bordeaux, France • Cabernet Sauvignon, Merlot | 1982 | 6000 |
| □ Château Haut-Brion 1er Grand Cru Classé Pessac-Léognan Bordeaux, France • Cabernet Sauvignon, Merlot | 1975 | 2500 |
| □ Château Haut-Brion 1er Grand Cru Classé Pessac-Léognan Bordeaux, France • Cabernet Sauvignon, Merlot | 1964 | 2500 |

CABERNET SAUVIGNON / MERLOT / MALBEC CONT'D

| | | |
|---|------|-------|
| □ Château Pétrus, Pomerol Bordeaux, France • Merlot | 1989 | 15000 |
| □ Château Pétrus, Pomerol Bordeaux, France • Merlot | 1975 | 9500 |
| □ Château Cheval Blanc Saint-Émilion 1er Grand Cru Classé Bordeaux, France • Cabernet Franc, Merlot | 1990 | 4500 |
| □ Château Cheval Blanc Saint-Émilion 1er Grand Cru Classé Bordeaux, France • Cabernet Franc, Merlot | 1982 | 4200 |
| Château Combel La Serre Le Lac-Aux-Cochons Cahors Cahors, France • Malbec | 2019 | 195 |
| Leeuwin Estate Art Series Cabernet Sauvignon Margaret River, Australia • Cabernet Sauvignon | 2020 | 205 |
| Mount Mary Vineyard Quintet Victoria, Australia • Cabernet Sauvignon, Merlot, Cabernet Franc, Malbec, Petit Verdot | 2018 | 355 |
| Don Melchor Central Valley, Chile • Cabernet Sauvignon, Cabernet Franc | 2021 | 510 |

SWEET

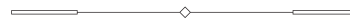

| | | |
|---|------|------|
| Domaine Des Chenes Rivesaltes Ambre Languedoc- Rousillon, France • Grenache Blanc, Macabeu | 2008 | 150 |
| Chateau Bastor Lamontagne Sauternes Bordeaux, France • Sauvignon Blanc, Semillon | 2010 | 205 |
| Château Coutet Barsac 2009 Bordeaux, France • Sauvignon Blanc, Semillon | 2009 | 300 |
| Château d'Yquem Sauternes Bordeaux, France • Sauvignon Blanc, Semillon | 2011 | 1550 |
| Yves Cuilleron Condrieu Ayguets (500ml) Rhône Valley, France • Viognier | 2006 | 260 |